ROOT & STEM

ᐊᓂᕐᓂᖃᕐᓇᖕᒋᑦᑐᒥᑦ ᖃᒥᕐᕿᔫᑦ: ᑕᐅᑐᒃᑕᖕᒋᑦᑎᒍᑦ ᐊᓂᕐᓂᖃᕐᓇᖕᒋᑦᑐᒥᑦ

ᐊᐅᓚᔪᑦ ᓯᓚᐃᓐᓇᕐᑎᓐᓂᑦ
ᓄᓇᖃᖅᑳᖅᓯᒪᔪᑦ ᑕᐅᑐᒃᑕᖕᒋᑎᒍᒥ

ᐃᓂᓂᐅ ᐊᑲᑯᓱᒃ
ᐃᓂᓂᐅᑉ ᐅᑦᑐᕆᐊᓂᑦ ᖃᐅᔨᒪᓂᕆᔭᖓ
ᓴᖅᑭᑕᐅᔪᖅ ᑖᕐᓱᒧᖓ ᕗᐃᑦᕗᕆᑦ ᐸᒃᒧᑦ

ᐊᓂᕐᓂᖃᕐᓇᖕᒋᑦᑐᒥᑦ
ᐱᓕᕆᐊᖃᖅᑑᑉ ᓇᓗᓇᐃᕈᑎᖓ
ᐋᐱ ᓛᒃᓴᓐ ᐃᖏᕐᕋᓂᐊ
ᐊᓂᕐᓂᖃᕐᓇᖕᒋᑦᑐᒧᕐᓂᕐᒧᑦ

+ ᐃᓗᓕᖃᖅᓱᓂ ᑎᑎᕋᐅᔭᕐᓂᑦ, ᐱᓐᖑᐊᒐᒃᓴᓂᑦ, ᐊᒻᒪ ᒪᒃᐱᕐᕕᓛᑦ 10-ᓂᑦ
ᐃᓕᓐᓂᐊᕐᕕᐊᕈᓯᕐᓄᑦ ᐃᓕᓐᓂᐊᖅᑎᔾᔪᑎᒃᓴᐃᑦ ᐃᑲᔫᑏᑦ

ᐃᓕᓐᓂᐊᕐᓂᖅ

ᑭᒡᒐᖅᑐᐃᓃᑦ

ᐃᑲᔫᑎᒃᓴᑦ

ᓴᓇᔭᐅᓂᖓ

ᑲᔪᖕᒋᖅᓴᐃᔪᓕᕆᔨᑦ

ᓴᓈᒃᓴᑦ

ᐱᓐᖑᐊᑉ
ᐊᐅᓚᓂᕆᔭᖓ

ᐱᓐᖑᐊᒃᑯᑦ ᒪᓕᒃᐸᒃᐳᑦ ᐊᐅᓚᓂᕆᔭᒥᖕᓂᑦ ᐋᖅᑭᒃᓯᒪᔪᒥᑦ ᐃᑲᔪᖅᑐᐃᓪᓗᑎᒃ ᐃᓄᖕᓂᑦ ᐃᓕᓐᓂᐊᖅᑐᓄᑦ ᐊᑐᕐᓂᖅᑲᖅᓗᑎᒃ ᑖᔅᓱᒥᖓ ᖃᐅᔨᓴᖅᑐᓕᕆᓂᕐᒥᑦ, ᖃᕆᓴᐅᔭᓕᐱᓂᕐᒥᑦ, ᐋᖅᑭᒃᓱᐃᓂᕐᒥᑦ, ᓴᓇᓐᖑᐊᕐᓂᕐᒥᑦ, ᓈᓴᐅᓯᕆᓂᕐᒥᑦᐃᓕᓐᓂᐊᕐᓂᕐᒥᑦ. ᐱᓇᔪᐃᓐᓇᕈᒪᕗᒍᑦ ᐊᑐᕈᑎᒃᓴᖏᓐᓂᑦ ᐃᓕᓐᓂᐊᖅᑎᑦᑎᔨᓄᑦ ᐊᒻᒪ ᐃᓕᓐᓂᐊᖅᑎᓄᑦ ᐱᓇᔪᒍᓐᓇᕐᑯᓪᓗᒋᑦ ᐊᒻᒪ ᐃᑲᔪᖅᑐᕐᓗᒋᑦ ᑕᐃᒪᓐᖓᑦ.

• • •

ᑐᑭᓯᒃᑲᓐᓂᕈᒪᒍᕕᑦ ᐊᑐᕐᓂᓇᕙᒃᑕᑦᑎᓐᓂᑦ, ᐅᕗᓐᖓᕈᓐᓇᖅᐳᑎᑦ ᖃᕆᓴᐅᔭᒃᑯᑦ ᐃᑭᐊᖅᑭᕕᐊᒍᑦ ᐅᕙᓂ

pinnguaq.com

ᐃᓗᓕᖕᒋᑦ

5 ᖃᐃᖁᔭᐅᓯᒪᔪᑉ ᑎᑎᕋᖅᑕᖓ
ᓗᕆ ᕋᓯᐅᓂᑉᑕᓐ

6 ᓴᖅᑭᔾᔭᖅᑎᑕᐅᔪᑦ ᑐᓂᓯᔪᑦ

ᑕᑯᒋᑦ

ᓇᐃᑦᑐᖅ ᖃᐅᔨᓴᕐᓂᖅ, ᖃᓇᓴᐅᔭᓕᕆᓂᖅ, ᐋᖅᑭᒃᓱᐃᓂᖅ, ᓴᓇᓐᖑᐊᕐᓂᖅ, ᓈᓴᐅᓯᕆᓂᖅ ᐅᓂᒃᑳᑦ ᓇᑭᑐᐃᓐᓈᖅᑐᑦ

7 ᓯᓚᐃᓐᓇᕐᒥᑦ ᑕᑯᓇᖕᓂᖅ ᑕᕝᕙᓇᖕᒐᑦ ᐊᖏᕋᕐᒥᖕᓂᑦ
ᑎᐅᑦᓯ ᑲᐅᕝᕙᑦᓴᑭ

8 ᐊᓂᕐᓂᖃᕐᓇᖏᑦᑐᒥᑦ ᐱᓕᕆᐊᖃᖅᑑᑉ
ᓇᓗᓇᐃᔭᐃᓂᖕᒐ: ᐋᐱ ᓛᒃᓴᓐ
ᓯᐱᐊ ᐋᔅᐳᐊᓐ

10 ᐱᓕᕆᐊᖃᖅᑎᑕᐅᔪᓂᑦ ᐊᐅᓚᑦᑎᓂᖅ:
ᐃᓅᔪᑦ ᐅᑎᕐᓂᐊᖅᑐᑦ ᑕᖅᑭᕐᒧᑦ
ᐃᐅᕕᓐ ᓈᑦ

ᐋᖅᑭᒋᐊᖅᑕᐅᓯᒪᔪᖅ ᓇᓗᓇᐃᒃᑯᑕᖅ

ᓴᖅᑭᑕᐅᓂᖅ ᖃᐅᔨᒪᓂᐅᔪᑦ ᓇᓗᓇᖅᑐᑦ ᑐᑭᓯᓇᖅᓯᑎᑕᐅᔪᑦ
ᖃᓇᓴᐅᔭᒃᑯᑦ

12 ᖃᓄᖅ ᑕᐅᑐᒍᑎ ᐊᓂᕐᓂᖃᕐᓇᖏᑦᑐᒧᑦ ᐊᐅᓚᕙᖓᖕᒐᑕ
ᐃᔭᓐ ᒪᒃᓚᐃᓐ

14 ᐊᓂᕐᓂᖃᕐᓇᖏᑦᑐᒥᑦ ᐱᕈᖅᓯᐊᒃᓴᑦ: ᐱᕈᖅᓯᐊᒃᓴᓂᑦ
ᖃᐅᔨᓇᓱᖕᓂᖅ ᐊᓂᕐᓂᖃᕐᓇᖏᑦᑐᒥᑦ
ᑯᓗᕆ ᐱᓕᕐᓴ

ᓄᓇᓕᖕᓄᑦ ᑕᑯᒃᓴᐅᑎᑦᑎᓂᖅ

22 ᓴᓇᓗᓂ ᐊᒻᒪ ᖃᖓᑦᑕᖅᑎᓪᓗᒍ ᓯᓚᐃᓐᓇᕐᒧᑦ
ᓚᐅᕋᓐᓴ ᓈᕝᕙᓴ

ᓴᓇᔫᑦ

ᐅᓂᒃᑳᑦ ᑕᕝᕙᓇᖕᒐᑦ ᖃᓇᓴᐅᔭᓕᕆᓂᕐᒧᑦ ᐃᓂᖃᖅᑎᑦᑎᔪᑦ

32 ᓴᒡᓗᕐᑭᓪᓗᒍ ᖃᖅᑲᐃᑦ ᖃᓂᒋᔾᔭᓃᑦᑐᑦ IV
ᑎᐅᑦᓯ ᑲᐅᕝᕙᑦᓴᑭ

ᑎᑎᕋᐅᔭᖅᓯᒪᔪᑦ ᐅᓂᒃᑳᑦ

24 ᑕᖅᑭᖅ ᓄᓕᐊᔪᒃ
ᐃᓗᒥᒐᕐᔪᒃ ᕿᓪᓚᖅ

ᐱᓐᖑᐊᕐᓂᖅ

34 ᑲᓐᑐᕋᓯᒃᐸᐋᕐᐅᑉ ᐃᓱᖓ
ᔫ ᒪᐃᕝ

ᓴᖅᑭᔾᔭᖅᑎᑕᐅᔪᖅ

16 ᐃᓱᒪᓂᖅ ᐃᓅᓯᕐᒥᑦ ᑕᑉᐸᓂ ᐊᓂᕐᓂᖃᕐᓇᖏᑦᑐᒥᑦ
ᓄᓇᖃᖅᑳᖅᓯᒪᔪᑦ ᑕᐅᑐᒃᑕᖓᒍᑦ
ᐸᐃᐅᑦᑎᖕ ᓂᐅᑦᓴᓐ

ᓴᖅᑭᔾᔭᖅᑎᑕᐅᔪᖅ

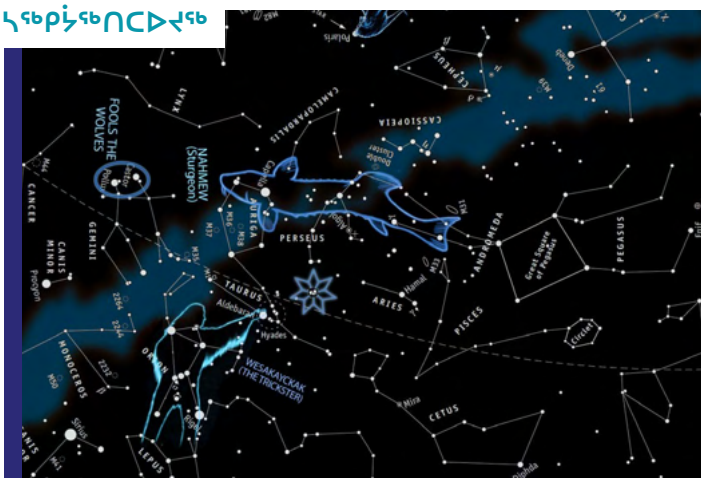

28 ᐃᓂᓐᓂᐅ ᐊᑲᑯᓱᒃ
ᕕᐅᕐᕗᓚᑦ ᐸᒃ

ᐃᓕᓐᓂᐊᖅᑎᑦᑎᔨᓄᑦ ᐃᑲᔫᑎᒃᓴᑦ

37 ᖃᓇᓴᐅᔭᕐᓄᑦ ᐊᑐᕈᑏᑦ ᑲᑎᓯᒪᔪᑦ
ᖃᓇᓴᐅᔭᒃᑯᑦ ᐃᑭᐊᖅᑭᕕᐊᒍᑦ ᐃᓚᒋᐊᖅᓯᒪᔪᑦ ᓇᓗᓇᐃᖅᓯᒪᔪᑦ ᐊᒻᒪ
ᖃᓇᓴᐅᔭᒃᑯᑦ ᐃᑲᔫᑎᒃᓴᑦ

38 ᐅᖃᐅᓯᒃᓴᖅ ᐃᓕᓐᓂᐊᖅᑎᑦᑎᔨᓄᑦ
ᐅᔭᕋᖅ ᐊᐸᑑ

39 ᐃᓕᓐᓂᐊᖅᑎᑦᑎᔾᔪᑎᒃᓴᐃᑦ ᐸᕐᓇᒃᑕᐅᓯᒪᔪᑦ
ᐅᔭᕋᖅ ᐊᐸᑑ

ROOT & STEM

ᐱᓐᖑᐊᑉ ᒥᒃᓵᓄᑦ

ᑖᒃᑯᐊ ᐱᓐᖑᐊᖅ ᑲᑐᔾᔨᖃᑎᒌᑦ, ᑮᓇᐅᔭᓕᐅᕈᑎᖃᕋᓱᖕᒋᔪᑎᒃ ᑲᑐᔾᔨᖃᑎᒌᖑᔪᑦ, ᑎᒥᓐᖑᖅᑎᑦᑎᓪᓗᑎᒃ ᐊᑐᖅᓱᑎᒃ ᖃᐅᔨᓴᖅᑐᓕᕆᓂᕐᒥᑦ, ᖃᕆᓴᐅᔭᓕᕆᓂᕐᒥᑦ, ᐋᖅᑭᒃᓱᐃᓂᕐᒥᑦ, ᓴᓇᓐᖑᐊᕐᓂᕐᒥᑦ, ᓈᓴᐅᓱᕆᓂᕐᒥᑦ ᐊᔾᔨᐅᖏᑦᑑᓪᓗᓂ ᐃᓕᓐᓂᐊᖅᑎᑦᑎᓂᕐᒥᑦ ᐊᑐᖅᑕᐅᔪᓐᓇᖅᑐᑦ ᐊᑐᕈᑎᖃᖅᓱᑎᒃ ᐅᓂᒃᑳᖅᑐᐊᕐᓂᒃᑯᑦ, ᑎᒥᒃᑯᑦ ᖃᓄᐃᖏᑦᑎᐊᕐᓂᒃᑯᑦ, ᐊᒻᒪ ᐱᕈᖅᐸᓪᓕᐊᑦᑎᐊᕐᓂᒃᑯᑦ ᓄᓇᓕᕋᓛᖑᓂᖅᓴᓄᑦ ᐊᒻᒪ ᓄᓇᓕᖕᓄᑦ ᐅᖓᓯᒋᔭᐅᔪᓄᑦ. ᐱᔾᔪᑎᐊ, ᑖᒃᑯᐊ ᐱᓐᖑᐊᒃᑯᑦ ᐱᒻᒪᕆᐅᒍᓱᒃᐳᑦ ᐊᔾᔨᑏᖏᕈᓘᔭᖅᑐᓂᑦ ᐊᒻᒪ ᓴᖅᑭᑦᑎᓗᑎᒃ ᐱᓕᕆᐊᖑᔪᓐᓇᖅᑐᓂᑦ ᐊᔪᕈᓐᓃᖅᓴᐃᓗᑎᒃ ᐃᓄᓕᒫᓄᑦ.

ᖃᕆᓴᐅᔭᓕᕆᓂᒃᑯᑦ

ᖃᕆᓴᐅᔭᒃᑯᑦ ᖃᐅᔨᓴᖅᑐᓕᕆᓂᖅ ᐃᓕᓐᓂᐊᕐᓂᖅ ᖃᕆᓴᐅᔭᒃᑯᑦ ᐃᓕᐅᖅᑲᐃᓂᑐᐃᓐᓇᐅᓐᖏᓚᖅ. ᐊᑕᖏᖅᑎᑦᑎᕗᖅ ᐃᓗᓕᖅᑲᖅᓱᓂ ᐃᓕᓐᓂᐊᕐᓂᕐᒥᑦ ᐊᒻᒪ ᐱᔪᓐᓇᑦᑎᐊᕐᓂᕐᒧᑦ ᐊᑖᓃᑦᑐᑦ ᐊᑐᕐᓗᒋᑦ. ᕿᓂᕐᓗᑎᑦ ᓇᓗᓇᐃᕆᓯᒪᔪᒥᑦ ᕿᒥᕐᕈᐊᒐᐅᑉ ᐃᓱᐊᓃᑦᑐᒥᑦ ᐊᑐᕐᑯᔭᐅᔪᓂᑦ ᐃᓕᓐᓂᐊᖅᑎᔾᔪᑎᒃᓴᓂᑦ ᑐᕋᖅᑐᓂᑦ. ᑐᓴᕆᐊᕐᕕᐅᔪᓐᓇᖅᑐᑦ: ᑕᐃᒍᓱᐊ *Learning for the Digital World*–ᖑᔪᖅ: ᑖᓐᓇ *A Pan-Canadian*-ᖑᔪᖅ ᐃᓕᓐᓂᐊᓕᓴᖅᑐᓂᑦ *12*–ᒧᑦ ᑎᑭᓪᓗᒍ ᖃᕆᓴᐅᔭᒃᑯᑦ ᖃᐅᔨᓴᖅᑐᓕᕆᓂᖅ ᐋᖅᑭᒃᓱᒪᓂᖓ.*2020*–ᒥᑦ. ᐅᕙᓂ *k12csframework.ca*

- ᓇᓗᓇᐃᕈᑕᓕᐅᕐᓂᖅ ᐊᒻᒪ ᐱᓕᕆᐊᖑᓂᐊᖅᑐᑦ
- ᖃᕆᓴᐅᔭᓕᕆᓂᖅ ᐊᒻᒪ ᖃᕆᓴᐅᔭᐅᑉ ᐊᐅᓚᓂᕆᔭᖏᑦ
- ᑎᑎᕋᖅᓯᒪᔪᑦ ᖃᐅᔨᓴᖅᑕᐅᓂᑯᐃᑦ
- ᖃᕆᓴᐅᔭᑰᖅᑐᑦ ᐊᒻᒪ ᑲᑐᔾᔨᖃᑎᒌᑦ
- ᐋᖅᑭᒃᓱᒪᓂᖓ

ᑖᒃᑯᐊ ᐱᓐᖑᐊᖅ ᑲᑐᔾᔨᖃᑎᒌᖑᔪᑦ ᓇᓗᓇᐃᖅᓯᕗᑦ ᐃᑲᔪᖅᑕᐅᓂᐅᔪᒥᑦ ᒐᕙᒪᒃᑯᑦ ᑲᓇᑕᒥᑦ ᐱᓕᕆᐊᖑᕙᓪᓕᐊᔪᒥᑦ ᐃᓕᓐᓂᐊᖅᑎᑦᑎᔨᓄᑦ ᐃᑲᔫᑎ.

ᑖᓐᓇ Root & STEM–ᖑᔪᖅ *ᐅᓄᖅᑑᓕᐅᖅᑕᐅᕗᖅ ᓇᓗᓇᐃᒃᑯᑕᖃᖅᑐᓄᑦ ᑖᒃᑯᓄᖓ Forest Stewardship*-ᑯᓐᓄᑦ *ᑲᑎᒪᔨᖏᓐᓄᑦ ᐸᐃᑉᐹᒃᑯᑦ, ᑖᒃᑯᐊ ᐊᑐᕐᓂᕆᔭᕗᑦ ᐊᒃᑐᐃᕐᑯᓇᒋᑦ ᐋᖅᑭᒃᓱᒪᓂᐅᔪᓂᑦ ᓯᓚᕐᔪᐊᕐᒥᑦ.*

Canada

Root & STEM (ISSN 2563-6979) ᓴᖅᑭᑕᐅᓪᓗᓂ ᐊᕐᕌᒍ ᒪᕿᐃᖅᓗᒍ ᑖᒃᑯᓇᓐᖓᑦ ᐱᓐᖑᐊᖅ ᑲᑐᔾᔨᖃᑎᒌᓄᑦ
87 Adelaide St N, Lindsay, Ontario K9V 4L4
STEAM@pinnguaq.com

• • •

ᐅᓄᖅᑑᓕᖅᑕᐅᓪᓗᓂ ᐋᓱᐊᒥᑦ, ᐋᓐᑎᐅᕆᔪ, ᑖᒃᑯᓇᓐᖓᑦ ᒥᐅᕆᑯᓪ ᑎᒥᐅᔪᓄᑦ

• • •

ᓴᖅᑭᑦᑎᔪᖅ
ᕋᐃᔭᓐ ᐋᓕᕗ

ᐊᐅᓚᑦᑎᔨ ᐃᓕᓐᓂᐊᕐᓂᓕᕆᓂᕐᒧᑦ
ᔨᓂ ᑯᕋᔅ

ᐋᖅᑭᒃᓱᖅᑕᐅᔪᓄᑦ ᐊᐅᓚᑦᑎᔨ
ᑎᐅᓪᓯ ᑲᐅᓪᕙᔅᑭ

ᐆᓄᖅᑑᓕᐅᖅᑕᐅᔪᓄᑦ ᐋᖅᑭᒃᓱᐃᔨ
ᓂᑯᓚᔅ ᑕᐃᕕᔅ

ᐋᖅᑭᒃᓯᒪᓂᐊ ᐊᒻᒪ ᐋᖅᑭᒃᑕᐅᓂᐊ ᐅᑯᓄᖓ
ᐺᐊᐃᓕ ᐱᓇᑦ, ᐃᒪᓕ ᑳᓐᕕᐅᑦ, ᑭᐊᓂ ᐃᖕ, ᐋᓐᑎ ᒍᑐᕆ, ᒫᒃ ᕕᐊ

ᐅᖃᓕᒫᑉ ᖄᖓᓂᑦ ᑎᑎᕋᐅᔭᖅᓯᒪᔪᖅ
ᓴᐃᓕᒻ ᑎᒍᕋᓐᐳᕋᐃ

ᓇᓗᓇᐃᒃᑯᑕᓕᐊᖑᔫᑉ ᐋᖅᑭᒃᓯᒪᓂᐊ
ᐋᖅᑭᒃᑕᐅᔪᖅ ᐅᑯᓄᖓ X-ing–ᑯᓐᓄᑦ

ᐱᓕᕆᖃᑕᐅᔪᑦ
ᔨᓂᐊ ᔨᓂᐊ ᐅᔭᕋᒃ ᐊᑉᐸᑑ, ᕕᐅᓪᕙᕋᑦ ᐸᒃ, ᑎᐅᓪᓯ ᑲᐅᓪᕙᔅᑭ, ᐃᓗᒥᖕᒫᒃᔪᒃ ᕿᓚᒃ, ᔨᓂᐊ ᓇᕐᕕᒃ, ᐃᔭᓐ ᒪᒃᓚᐃᓐ, ᔫ ᒪᐃᕝ, ᕼᐅᓪᑎᖕ ᓂᐅᓪᓴᓐ, ᓱᐱᐊ ᐋᔅᐳᐊᓐ, ᑯᔫᐃ ᕕᓕᑉᔅ, ᓵᓚᒪᓐ ᑖᑦ, ᓚᐅᕋᓐᔅ ᓈᕝ, ᐃᐅᕙᓐ ᓈᑦ, ᔫᑎ ᕋᓯᐅ–ᓂᑉᑕᓐ

• • •

ᑖᓐᓇ ᐅᕋᒃᑕᒫᒐᒃᓴᖅ ᑕᐃᔭᐅᔪᖅ *Root & STEM*–ᒥᑦ ᑎᑎᕋᖅᑕᐅᓚᐅᖅᑐᖅ ᖃᓪᓗᓈᑐᑦ ᐊᒻᒪ ᐃᓄᕐᑑᓕᖅᑕᐅᓪᓗᓂ (ᕿᑭᖅᑖᔫᑉ ᐅᐊᖕᓇᖓᓂ ᐅᕋᒃᐅᓯᖅᑕᖅ ᐊᑐᖅᑕᐅᔪᖅ) ᑖᔅᓱᒧᖓ ᒥᒃᑲ ᐊᕿᐊᕈᕐᒧᑦ.

ᑖᓐᓇ ᑭᐊᒃ ᕿᒥᕐᕈᔪᖅ ᑖᔅᓱᒥᖓ ᒪᐅᓇᑮᒥᑦ

ᐅᑦᓗᕆᐊᓕᕆᓂᖅ

ᑕᑯᑦᓗᒋᑦ ᖃᐅᒪᔪᑦ ᐅᓐᓄᒃᑯᑦ ᐅᑦᓗᕆᐊᑦ ᐊᒃᑐᐊᓂᖃᖅᑐᑦ ᐅᕙᑦᑎᓐᓄᑦ ᐃᓱᒪᒋᓗᒍ ᐊᓂᕐᓂᖃᕐᓇᖏᑦᑐᖅ. ᖃᐅᔨᒪᓂᕆᔭᕗᑦ ᕿᓚᖕᒥᑦ ᐅᓂᒃᑳᕐᓂᓐᖓᖅᓯᒪᕗᑦ–ᐃᓚᖏᑦ ᑎᑎᕋᖅᓯᒪᕗᑦ ᐅᑦᓗᕆᐊᒃᑯᑦ–ᐊᒻᒪ ᐃᑲᔫᑎᕗᑦ ᐃᖅᑲᐅᒪᔾᔪᑎᐅᑦᓗᑎᒃ, ᐅᕙᑦᑎᓐᓂᑦ ᐃᓕᓐᓂᐊᖅᑎᑦᑎᑦᓗᑎᒃ ᐱᒻᒪᕆᐊᓗᖕᓂᑦ ᐃᓚᓕᐅᑎᓯᒪᓂᖏᑦ ᐅᕙᑦᑎᓐᓄᑦ ᐊᒻᒪ ᓯᓚᑎᑦᑎᓐᓄᑦ, ᓄᓇᒋᔭᑦᑎᓐᓄᑦ, ᐊᒻᒪ ᐃᓂᒋᔭᕗᑦ ᓇᔪᖅᑕᕗᑦ ᑕᑉᐸᓂ.

ᑕᐃᑲᓐᖓᑦ ᑲᑎᒪᓂᕐᔪᐊᒥᑦ ᒪᐅᓇᑭᐊᒥᑦ, ᑕᑭᓛᖅ ᐆᓇᖅᑐᐊᓗᖏᑦ ᑯᕕᕙᒃᑐᖅ ᑕᐃᑲᓂ ᕿᑭᖅᑕᕐᒥᑦ ᕼᐆᐊᐃᒥᑦ, ᐊᖏᔪᖅ ᑕᑯᔾᔪᑎ ᐅᑦᓗᕆᐊᓄᑦ ᑕᑯᔪᓐᓇᖅᑎᑦᑎᕗᖅ ᐅᕙᑦᑎᓐᓂᑦ ᐊᓂᕐᓂᖃᕐᓇᖏᑦᑐᓄᑦ ᐊᒻᒪ ᕿᒥᕐᕈᐊᕐᓗᒋᑦ ᖃᓂᒋᔭᓂᑦ ᐊᓂᕐᓂᖃᕐᓇᖏᑦᑑᑉ, ᐅᓄᖅᑐᒻᒪᕆᐊᓗᖕᓂᑦ ᐅᑦᓗᕆᐊᓕᒃ, ᓇᓗᓇᐃᑦᑎᐊᖅᓯᒪᔪᑦ. ᐅᑦᓗᕆᐊᓕᕆᔨᐅᑦᓗᓂ, ᐅᔾᔨᖅᓱᖅᐸᒃᐳᖓ ᖃᓄᐃᑉᐸᑦᓕᐊᔪᑦ ᑲᑎᑕᐅᓂᖏᓐᓂᑦ ᑕᐅᑐᒍᑎᒃᑯᑦ ᐅᓐᓄᑕᒫᑦ. ᑲᓇᑕᒥᐅᑕᐅᕗᖓ, ᐃᓚᒋᔭᐅᖃᑕᐅᑦᓗᖓ Pekuakamuilnuatsh–ᑯᓐᓂᑦ ᓄᓇᖃᖅᖃᖅᓯᒪᔪᓂᑦ. ᓈᓚᐅᖅᓯᒪᕗᖓ ᕼᐆᐊᐃᒧᑦ ᐊᕐᕌᒍᑦ ᑕᑦᓕᒪᐅᔪᓂᑦ ᓴᓇᔭᖅᑐᖅᓱᖓ ᑕᐃᑯᖓ ᑲᓇᑕ-ᕗᓛᓐᔅ-ᕼᐆᐊᐃ ᐅᑦᓗᕆᐊᓄᑦ ᑕᐅᑐᒍᑎ, ᖃᐅᔨᓴᖅᑏᑦ ᐊᒻᒪ ᐃᓕᓐᓂᐊᖅᑏᑦ ᓄᓇᕐᔪᐊᕐᒥᓐᖓᖅᑐᑦ ᐊᑐᕈᓐᓇᖅᑐᑦ ᐊᑑᑎᐅᔪᓂᑦ ᑕᑯᓇᒡᓗᑎᒃ ᑕᑯᔭᐅᔪᓐᓇᖅᑐᓂᑦ, ᑕᐃᑲᓐᖓᑦ ᐅᑦᓗᕆᐊᓂᑦ ᐃᖏᕋᔪᓂᑦ ᐊᒻᒪ ᐅᑦᓗᕆᐊᓂᑦ ᐊᓂᕐᓂᖃᕐᓇᖏᑦᑐᒥᑦ ᐊᒻᒪ ᕿᕐᓂᖅᑕᐃᓐᓈᓗᖕᒥᑦ ᐃᓱᖃᖏᑦᑐᒥᑦ. ᑕᑯᓇᓕᕋᖓᒪ ᓯᓚᐃᓐᓇᕐᒥᑦ, ᖃᐅᔨᒪᕙᖅᖓ ᓇᓃᑦᑕᕆᐊᖃᕐᓂᓐᓂᑦ. ᖃᐅᔨᔪᒪᓂᖃᐃᓐᓇᐅᔭᕋᒪ, ᐊᒻᒪ ᑐᑭᓯᓇᓱᒃᓗᖓ ᓯᓚᐃᓐᓇᕐᑎᓐᓂᑦ ᐃᓱᖃᖕᖏᓚᖅ ᖃᐅᔨᔪᒪᓂᐅᔭᕋᒪ.

ᐃᓕᓐᓂᐊᖅᐳᖓ ᐅᑦᓗᕆᐊᓂᑦ ᓄᑖᓐᖑᖅᐸᑦᓕᐊᔪᓂᑦ. ᐅᑦᓗᕆᐊᑦ ᐋᖅᑭᒃᐸᑦᓕᐊᕙᒃᐳᑦ ᓄᕗᔭᓄᑦ ᐊᓂᕐᓂᖃᕐᓇᖏᑦᑐᒦᑦᑐᓂᑦ ᓄᓱᒃᓯᓯᒪᓂᐊ ᓴᓐᖏᓂᐊ ᑕᐅᑐᓐᖏᑕᑦᑎᓐᓂᑦ ᐊᐅᓚᓂᐅᔪᓂᑦ ᑲᑎᑎᑦᑎᑦᓗᑎᒃ, ᐊᒻᒪ, ᑕᒪᓐᓇ ᑲᑎᓐᓂᐅᔪᖅ ᐊᖏᒡᓕᕙᑦᓕᐊᕙᒃᐳᖅ ᐊᒻᒪ ᐊᖏᒡᓕᕙᑦᓕᐊᖏᓐᓇᖅᓱᓂ. ᐊᓱᐃᓛᒃ, ᐱᒻᒪᕆᐅᔪᒥᑦ ᐊᑐᖅᐸᒃᐳᖅ. ᑕᒪᓐᓇ ᓄᓱᒃᓯᓯᒪᔪᖅ ᓴᓐᖏᒃᑎᒃᑲᖓᑦ ᐊᐅᓚᓂᕆᔭᖓ ᐃᑭᑦᑕᕋᖓᑦ ᑖᔅᓱᒧᖓ; ᐃᓗᓕᖏᑦ ᐃᑭᐸᑦᓕᐊᓕᕋᖓᑕ, ᐊᖏᒡᓕᑎᑦᑎᕙᑦᓕᐊᑦᓗᓂ. ᑕᒪᓐᓇ ᓴᖅᑭᑦᑎᕙᒃᐳᖅ ᖃᐅᒪᔪᐊᓗᖕᓂᑦ: ᐅᑦᓗᕆᐊᖅ ᓄᑖᖅ ᓄᐃᕗᖅ.

ᓯᕗᓕᖅᑎᐅᑦᓗᖓ ᐃᓚᒌᒃᑐᓄᑦ 70–ᖏᓐᓂᑦ ᖃᐅᔨᓴᖅᑎᓂᑦ, ᓴᖅᑭᑦᑎᓚᐅᖅᐳᖓ ᖃᐅᔨᓴᕐᓂᓕᕆᓂᕐᒧᑦ ᐃᓕᓐᓂᐊᒐᒃᓴᒥᑦ ᑕᐃᔭᐅᔪᖅ SIGNALS-ᒥᑦ, ᐅᑦᓗᕆᐊᑦ ᐊᐅᓚᓂᖏᓐᓂᑦ, ᑕᐅᑐᓐᖏᑕᑦᑎᓐᓂᑦ ᑲᑎᑦᑐᑦ ᐳᔪᑦ ᐊᒻᒪ ᑖᒃᑯᓄᖓ Nebular Abundances Legacy–ᑯᓐᓄᑦ ᖃᐅᔨᓴᕐᓃᑦ; ᐊᖏᔪᖅ ᖃᐅᔨᓴᕐᓃᑦ ᑖᒃᑯᓄᖓ ᐅᑦᓗᕆᐊᓄᑦ–ᑲᑎᐸᑦᓕᐊᓃᑦ ᐃᓂᖏᑦ, ᓄᑖᑦ ᐅᑦᓗᕆᐊᓐᖑᖅᑐᑦ ᓇᓂᔭᐅᓂᖏᑦ. ᐊᕐᕌᒍᑦ ᑕᑦᓕᒪᑦ ᐊᓂᒍᖅᑐᑦ,

ᐊᑐᓚᐅᖅᐳᖓ ᐱᒻᒪᕆᐅᔪᒥᑦ ᐅᑦᓗᕆᐊᓄᑦ ᑕᑯᔾᔪᑎᒥᑦ ᑕᐃᔭᐅᔪᖅ SITELLE–ᒥᑦ ᑕᑯᓇᒍᑎᒋᓗᒍ 40–ᐆᔪᓂᑦ ᐅᑦᓗᕆᐊᓂᑦ ᖃᓂᒋᔭᓂᑦ ᓯᓚᐃᓐᓇᐅᑉ ᐃᓱᖅᑑᑉ ᖃᓂᒋᔭᓂᑦ. ᑖᒃᑯᓇᓐᖓᑦ ᐅᑦᓗᕆᐊᓂᑦ, ᖃᐅᔨᓚᐅᖅᐳᒍᑦ 50,000–ᓂᑦ ᐅᖓᑖᓂᑦ ᐃᓂᐅᔪᓂᑦ ᓴᓇᕙᑦᓕᐊᔪᓂᑦ ᐅᑦᓗᕆᐊᓂᑦ. ᑖᒃᑯᐊ ᐅᑦᓗᕆᐊᑦ ᐊᒃᑐᐃᓂᖃᖅᐳᑦ ᐊᕙᑎᒥᑦ ᓴᖅᑭᑦᑎᕙᑦᓕᐊᓂᖏᓐᓄᑦ ᐊᒻᒪ ᓄᑖᓐᖑᖅᑎᑦᑎᕙᑦᓕᐊᓂᖏᓐᓄᑦ ᐋᖅᑭᒃᐸᑦᓕᐊᔪᓄᑦ ᑖᔅᓱᒧᖓ interstellar–ᓄᑦ ᓄᕗᔭᓄᑦ, ᓱᕐᓗ ᐃᓄᐃᑦ ᐊᒃᑐᐃᖓᒪᑕ ᐊᕙᑎᒥᖕᓂᑦ ᓄᓇᕐᔪᐊᕐᒥᑦ. ᑭᓯᐊᓂ ᐅᑦᓗᕆᐊᓄᑦ, ᑖᒃᑯᐊ ᐋᖅᑭᖕᓂᐅᔪᑦ ᐊᑐᒃᑲᓐᓂᖅᐸᒃᐳᖅ ᓄᑖᓂᑦ ᐅᑦᓗᕆᐊᓕᐅᕐᓂᐅᔪᒧᑦ. ᐅᑦᓗᕆᐊᓐᖑᒃᑲᓐᓂᖅᐸᒃᐳᖅ! ᖃᐅᔨᕙᑦᓕᐊᓂᐅᔪᖅ ᐊᐅᓚᓂᐅᔪᒥᑦ ᐃᑲᔫᑎᓂᐊᖅᐳᖅ ᑐᑭᓯᓂᕐᒧᑦ ᐊᑐᖅᑐᕕᓂᕐᓂᑦ, ᐊᒻᒪᑦᑕᐅᖅ ᑭᖑᕙᑦᑎᓐᓄᑦ ᐅᑦᓗᕆᐊᓄᑦ ᓯᓚᐃᓐᓇᕐᑎᓐᓄᑦ.

ᑐᕋᒐᖅᖅᐳᖓ ᓂᐱᖅᑲᓕᖅᑎᑦᑎᓂᕐᒥᑦ ᑲᑎᖅᓱᖅᑕᐅᔪᓂᑦ ᓇᓗᓇᐃᕈᑎᓂᑦ ᐅᑦᓗᕆᐊᑦ ᐋᖅᑭᒃᐸᑦᓕᐊᓂᖏᓐᓂᑦ ᓴᓇᔭᐅᓯᒪᔪᒥᑦ. ᓯᕗᑦᓕᖅᐹᒥᑦ, ᖃᐅᔨᓴᖅᑏᑦ ᖃᐅᔨᒪᓂᖃᓕᕐᓂᖅᓴᐅᓂᐊᖅᑐᑦ ᐃᓂᐅᔪᓂᑦ ᐅᑦᓗᕆᐊᓄᑦ ᐋᖅᑭᖕᓂᐅᕙᒃᑐᓄᑦ, ᐅᑦᓗᕆᐊᖑᔪᓄᑦ ᑲᑎᑉᐸᒃᑐᓄᑦ ᓄᕗᔭᓄᑦ. ᐊᑐᓂᑦ ᑖᒃᑯᐊ ᐅᑦᓗᕆᐊᑦ ᐅᓂᒃᑳᖅᑐᐃᓐᓇᐅᕗᑦ. ᑐᓴᒻᓗᒋᑦ ᐅᓄᖅᑐᒻᒪᕆᐊᓗᐃᑦ, ᓄᓇᕐᔪᐊᒥᑦ ᐊᔾᔨᓐᖑᐊᖓᓂᑦ ᐱᑕᖃᓛᖅᑐᖅ ᐊᐅᓚᓂᕆᔭᖏᓐᓂᑦ ᓯᓚᐃᓐᓇᕐᒥᑦ.

ᑕᕝᕙᓂ ᐅᖃᓕᒫᒥᑦ *Root & STEM*–ᒥᑦ, ᐅᓂᒃᑳᖑᔪᓂᑦ ᑕᑯᓂᐊᖅᐳᑎᑦ ᐊᒻᒪ ᐃᑲᔫᑎᐅᔪᓐᓇᖅᑐᓂᑦ ᑲᔪᖏᖅᓴᐃᔪᓂᑦ ᐃᓕᓐᓂᐊᖅᑐᓄᑦ ᑕᑯᓇᖕᓂᕐᒥᑦ ᓯᓚᐃᓐᓇᕐᒧᑦ ᖁᓕᑦᑎᓐᓂᑦ. ᐃᓱᒪᓗᓂᓘᓐᓃᑦ ᐃᓈᓯᐅᔪᓐᓇᖅᑐᒥᑦ ᓯᓚᐃᓐᓇᕐᒥᑦ ᓄᓇᖃᖅᖃᖅᓯᒪᔪᑦ ᑕᐅᑦᑐᖓᒍᑦ ᐅᕙᕙᓐᓃᑦ ᐃᓱᒪᒋᓗᒍ ᐊᔾᔨᐅᖏᓐᓂᖅ ᑕᐅᑐᓐᖑᐊᖅᑕᐅᔪᖅ ᐅᑦᓗᕆᐊᑦ ᐊᒻᒪ ᐅᑦᓗᕆᐊᑦ ᓴᖅᑭᑦᑐᑦ ᐊᔾᔨᒌᖏᑦᑐᓄᑦ ᐱᖅᑯᓯᕐᓄᑦ, ᑕᕝᕙᓂ ᐅᖃᓕᒫᒐᒃᓴᒥᑦ ᐊᐱᓇᓗᒋᑦ ᐃᓕᓐᓂᐊᖅᑐᓄᑦ ᑐᑭᓯᒋᐊᕐᓗᑎᒃ ᐊᒃᑐᐊᓂᓇᔭᖏᓐᓂᑦ ᓯᓚᐃᓐᓇᕐᒧᑦ ᖁᓕᑦᑎᓐᓂᑦᑐᓂᑦ ᐊᒻᒪ ᖃᓄᖅ ᐊᒃᑐᐃᓂᖃᕈᓐᓇᕐᒪᖔᑦ ᐃᓄᐃᑦ ᐃᓅᓯᖏᓐᓄᑦ.

— ᓗᕆ ᕿᐅᓯᐊ–ᓂᑉᑕᓐ

ᓴᐃᓚᓐ ᑎᒍᕋᓐᐳᕆ

ᐅᖃᓕᒫᑉ ᐱᒋᐊᕐᓂᐊᓂᑦ ᑎᑎᕋᐅᔭᖅᓯᒪᔪᖅ

ᓴᐃᓚᓐ ᑎᒍᕋᓐᐳᕆ ᒪᒃᑯᒃᑐᖅ, ᖃᓪᓗᓈᑦ ᓄᓈᓃᑦᑐᖅ, ᖃᕆᓴᐅᔭᒃᑯᑦ ᑎᑎᕋᐅᔭᖅᑎ ᐋᑐᕝᕕᑦ. ᑎᑎᕋᐅᔭᖅᑕᖏᑦ ᐱᓕᕆᓂᕆᔭᖓ ᐊᕐᓇᐅᓂᕐᒧᑦ, ᐊᕐᓇᐅᓂᐅᔪᒧᑦ, ᐊᒻᒪ ᐃᓄᐃᑦ ᐅᓃᒃᑳᖏᑦ ᐱᔾᔪᓯᖏᓪᓗ. ᐱᓕᕆᓂᕆᔭᖓ ᐊᒻᒪ ᐱᓕᕆᐊᒥᒍᑦ ᐱᑭᖅᐸᓪᓕᐊᔪᖅ, ᑲᔪᖏᖅᓴᖅᑕᐅᓪᓗᓂ ᐊᒻᒪ ᐱᔪᒪᓂᖃᓕᖅᑎᑕᐅᓪᓗᓂ ᐃᓕᓐᓂᐊᖅᑎᑦᑎᓂᕐᒥᑦ ᐃᓄᐃᑦ ᐅᖃᐅᓯᖏᑦᑎᒍᑦ, ᐅᓂᒃᑳᖅᑐᐊᕐᓂᒃᑯᑦ, ᐊᒻᒪ ᑕᐃᔾᓯᒪᓂᖃᓪᓚᒃ ᑲᑭᓯᓃᑦ ᐋᖅᑭᒃᓯᒪᓂᖏᓐᓂᑦ ᓴᓇᓐᖑᐊᖅᑕᒥᒍᑦ.

ᓗᕋ ᕋᐅᓯᐅᓐᓂᐸᑕᓐ

ᖃᐃᕐᑯᔭᐅᓯᒪᔪᑦ ᐅᓂᒃᑳᖏᑦ • ᒪᒃᐱᕐᕕᐊ 5

ᓗᕋ ᕋᐅᓯᐅᓐᓂᐸᑕᓐ ᓄᓇᓕᖕᓂᕐᒥᐅᑕᐅᕗᖅ ᐅᓪᓗᓇᐊᓕᓇᔪᓂᑦ ᑕᐃᑲᓂ ᑲᓇᑕᓐᓂᔾᔪᒃᑐᖅᑐᓂᑦ ᕿᒥᕐᕈᔅᑦ ᐊᒻᒪ FRQNT-ᑯᓐᓄᑦ ᓗᒃᑖᖑᕋᓱᒃᑐᓄᑦ ᓯᓚᐃᓐᓇᓕᓇᔾᓄᑦ ᐃᓚᒋᔭᐅᓪᓗᓂ ᐃᓕᓐᓂᐊᕐᕕᒃᔪᐊᕐᒥᑦ ᕼᐅᐊᐃᔾᒥᑦ 2017–ᒥᑦ 2019–ᒧᑦ. ᓯᕗᓪᓕᖅᐸᖑᓚᐅᖅᐳᖅ ᓄᓇᖃᖅᑳᖅᓯᒪᔪᓂᑦ ᐊᕐᓇᐅᓪᓗᓂ ᑲᓇᑕᒥᑦ ᓗᒃᑖᓐᖑᖅᓱᓂ ᑕᕐᓇᔭᐅᑎᓕᓇᓂᕐᒧᑦ. ᒫᓐᓇ, ᓯᕗᒃᑲᖅᑎᐅᓕᖅᐳᖅ ᓯᓚᕐᔪᐊᕐᒥᑦ ᐱᓕᓇᐊᖑᔪᓄᑦ ᑕᐃᔭᐅᔪᖅ SIGNALS, ᑐᕌᕐᓂᓕᒃ ᕿᒥᕐᕈᓗᓂ ᓄᑖᓂᑦ ᐅᓪᓗᓇᐊᓐᖑᖅᑐᓂᑦ ᓯᓚᐃᓐᓇᕐᒥᑦ ᐃᓱᕐᓂᐊᓂᑦ ᓯᓚᐃᓐᓇᐅᑉ.

ᓯᐱᐊ ᐋᔅᐳᐊᓐ

ᓯᓚᐃᓐᓇᓕᓇᓂᕐᒧᑦ ᐃᖅᑲᓇᐃᔾᑦ ᓇᓗᓇᐃᕐᓂᖏᑦ • ᒪᒃᐱᕐᕕᐊ 8

ᓯᐱᐊ ᐋᔅᐳᐊᓐ ᑎᑎᕋᖅᑎᐅᔪᖅ, ᐱᕙᓪᓕᐊᔪᓕᓇᔾ, ᐊᒻᒪ ᓂᐱᓄᑦ ᐋᖅᑭᒃᓯᐃᔾ ᑕᐃᑲᓂ ᕚᓐᑰᕗᒥᑦ. ᐊᕙᑎᓂᓕᓇᓂᐊᓄᑦ ᐱᕙᓪᓕᐊᔪᓕᓇᓂᐊ ᓴᖅᑭᓚᐅᖅᐳᖅ ᑖᒃᑯᓇᓂ *The Tyee* ᐊᒻᒪ *The Narwhal,* ᐊᒻᒪ ᓴᖅᑭᑦᑎᓪᓗᓂ ᐊᒻᒪ ᓴᖅᑭᑦᑎᔾᐅᓪᓗᓂ ᐅᑯᓇᓂ *Beyond Blathers,* ᐊᒻᒪ ᓂᕐᔪᑎᓂᑦ ᐃᑳᕐᓂᐅᔪᑦ ᖃᐅᔾᔪᖅᑐᓕᓇᓂᖅ ᖃᓇᓴᐅᔭᒃᑯᑦ ᓴᖅᑭᔾᕐᓃᑦ.

ᐃᐅᕕᓐ ᓈᑦ

ᐱᓕᕆᐊᒃᓴᖅᑲᖅᑎᑕᐅᔪᓂᑦ ᐊᐅᓚᑦᑎᓂᖅ • ᒪᒃᐱᕐᕕᐊ 10

ᐃᐅᕕᓐ ᓈᑦ ᐱᒋᐊᖅᑎᑦᑎᓯᒪᕗᖅ ᐊᒻᒪ ᑖᔅᓯᒪᓐᖓᑦ CEO–ᑯᓐᓂᑦ ᐱᓕᕆᐊᒃᓴᖅᑲᖅᑎᑕᐅᔪᓂᑦ ᐊᐅᓚᑦᑎᓂᕐᓄᑦ,ᓴᖅᑭᑦᑎᓪᓗᑎᒃ ᖃᓇᓴᐅᔭᒃᑯᑦ ᐊᑐᕈᑎᓂᑦ ᓄᓇᕐᔪᐊᕐᒧᑦ, ᑕᖅᑭᕐᒧᑦ, ᐊᒻᒪ ᒫᔅᒧᑦ. ᑲᑎᒪᔨᐅᓪᓗᓂ ᐅᑯᓇᖓ ᓯᓚᐃᓐᓇᓕᓇᓂᕐᒧᑦ ᑲᓇᑕᒥᑦ ᐊᒻᒪ ᐃᓚᓯᓪᓗᓂ ᐊᑐᕈᑎᓂᑦ ᓯᓚᕐᔪᐊᓕᒫᒧᑦ ᓯᓚᐃᓐᓇᓕᓇᓂᕐᒧᑦ ᐃᓕᓐᓂᐊᕐᕕᒃᔪᐊᕐᒥᑦ.ᐱᔪᒪᓂᖃᑦᑎᐊᖅᑐᖅᑲᔪᖏᖅᓴᐃᓗᓂ ᑭᖑᕙᓇᓂᐊᖅᑕᕗᑦ ᕿᒥᕐᕈᐃᓐᓇᕐᑯᓪᓗᒋᑦ.

ᑯᓗᐃ ᕕᓕᔅᓴ

ᓯᓚᐃᓐᓇᕐᒥᑦ ᐱᕈᖅᓯᐊᒃᓴᑦ • ᒪᒃᐱᕐᕕᐊ 14

ᑯᓗᐃ ᕕᓕᔅᓴ ᑐᒡᓕᐊᓂ ᐃᓕᓐᓂᐊᓕᖅᐳᖅ ᑐᓇᓐᑦ ᐃᓕᓐᓂᐊᕐᕕᒃᔪᐊᖓᓂᑦ,ᐃᓕᓐᓂᐊᖅᓗᓂ ᐊᕙᑎᓕᓇᓂᕐᒥᑦ ᐃᓕᓐᓂᐊᒐᒃᓴᖅ ᐊᒻᒪ ᐃᓕᓐᓂᐊᕐᓂᓕᓇᓂᕐᒥᑦ. ᐱᔪᒪᓂᖃᑦᑎᐊᖅᑐᖅ ᑲᑎᑎᑦᑎᓂᕐᒥᑦ ᐃᓅᖃᖅᑐᐃᓂᕐᒥᑦ ᐊᒻᒪ ᐊᕙᑎᒥᑦ ᐃᓕᓐᓂᐊᕐᓂᓕᓇᓂᕐᒧᑦ ᐃᓗᓕᖏᓐᓂᑦ ᐃᓅᓯᐊᓄᑦ.

ᕼᐃᐅᑦᑎᖕ ᓂᐅᑦᓴᓐ

ᐆᒪᓂᐅᔪᖅ ᓯᓚᐃᓐᓇᑦᑎᓐᓄᑦ • ᒪᒃᐱᕐᕕᐊ 16

ᕼᐃᐅᑦᑎᖕ ᓂᐅᑦᓴᓐ ᓯᓚᐃᓐᓇᓕᓇᔾᐅᕗᖅ ᓄᓇᖃᖅᓗᓂ ᑐᕌᓐᑐᒥᑦ ᐊᒻᒪ ᓴᐃᓐ ᔾᓐᓴ ᕿᑎᐊᓂᑦ. ᖃᐅᔾᓴᕐᓂᐊ ᐃᓗᓕᖅᑲᖅᐳᖅ ᑐᑭᓯᓇᓱᖕᓂᕐᒥᑦ ᐅᑦᓗᓇᐊᑦ ᐃᓗᖏᓐᓂᑦ ᐃᓚᖃᖅᓗᓂ ᖃᓄᖅ ᑐᑭᓯᑦᑎᐊᒃᑲᓐᓂᕈᓐᓇᕐᒪᖔᑦᑕᑦ ᐅᑦᓗᓇᐊᑉ ᑲᐃᕙᓐᓂᖏᓐᓂᑦ ᐅᑦᓗᓇᐊᖑᖃᑎᒥᖕᓄᑦ. ᐱᔪᒪᓂᖃᑦᑎᐊᖅᑐᖅ ᐅᑦᓗᓇᐊᓂᓕᓇᓂᕐᒥᑦ, ᓯᓚᐃᓐᓇᕐᒥᑦ ᕿᒥᕐᕈᓂᕐᒥᑦ, ᐊᒻᒪ ᑲᑎᓐᖓᖃᓂᖃᕐᓂᕗᑦ ᐅᓐᓄᒃᑯᑦ ᓯᓚᐃᓐᓇᕐᒥᑦ ᐊᒻᒪ ᐅᑦᓗᓇᐊᓂᑦ.

ᓚᐅᕋᓐᓴ ᓈᕙᓴ

ᓴᓇᓂᖅ ᐊᒻᒪ ᐃᓕᓯᓂᖅ ᖃᖓᑦᑕᖅᑎᑕᐅᓯᒪᔪᓂᑦ ᖃᐅᔨᓴᕈᑎᓂᑦ • ᒪᒃᐱᕐᕕᐊ 22

ᓚᐅᕋᓐᓴ ᓈᕙᓴ ᐱᒋᐊᖅᑎᑦᑎᓯᒪᕗᖅ ᑖᔅᓯᒥᖓ ᑕᐃᔭᐅᔪᖅ CanSat–ᒥᑦ ᐋᖅᑭᒃᓯᐃᓂᕐᒥᑦ ᐊᔪᕐᓇᕐᓂᖅᓴᐅᔪᒃᑯᑦ ᐃᓕᓐᓂᐊᖅᑐᓄᑦ ᕐᑯᑦᑎᖕᓂᖅᓴᓄᑦ ᐊᒻᒪ ᑲᒪᕙᒃᓗᓂ ᑖᑯᓄᖓ ᑕᐃᔭᐅᔪᖅ CubeSat–ᒥᑦ ᐋᖅᑭᓯᐃᓂᕐᒥᑦ ᐊᔪᕐᓇᕐᓂᖅᓴᐅᔪᒃᑯᑦ ᑖᒃᑯᓄᖓ ᐃᓕᓐᓂᐊᕐᕕᒃᔪᐊᕐᓄᑦ.ᐱᓕᕆᐊᖅᑲᓚᐅᖅᐳᖅ ᑲᓇᐃᑎᐊᓐ ᐊᒻᒪ ᓯᓚᕐᔪᐊᕐᒧᑦ ᓯᓚᐃᓐᓇᓕᓇᓂᕐᒥᑦ ᐊᕐᕌᒍᑦ 25–ᖑᐸᓗᒃᑐᖅ.

ᐃᓗᒥᐊᒫᕐᔪᒃ ᕿᓚᒃ

ᑕᖅᑭᖅ ᓄᓕᐊᔪᒃ • ᒪᒃᐱᕐᕕᐊ 24

ᐃᓗᒥᐊᒫᕐᔪᒃ ᕿᓚᒃ ᐱᓐᖑᐊᖅᑎ ᐃᓅᓪᓗᓂ ᑎᑎᕋᐅᔭᖅᑎᐅᓪᓗᓂ ᖃᒪᓂᑦᑐᐊᕐᒥᑦ ᓄᓇᓕᒃ. ᑎᑎᕋᐅᔭᕐᓂᓇᕙᒃᑕᖓ ᑲᔪᖏᖅᓴᖅᑕᐅᕗᖅ ᑖᔅᓯᒧᖓ ᐱᐅᒋᔭᐅᑦᑎᐊᖅᑐᒧᑦ ᐊᒻᒪ ᐃᓄᐃᑦ ᐱᖅᑯᓯᖏᓐᓄᑦ. ᐱᓕᕆᐊᖃᖅᐳᖅ ᒫᓐᓇ ᑎᑎᕋᐅᔭᖅᓯᒪᔪᑦ ᐅᓂᒃᑳᓂᑦ ᓄᓇᓕᖕᒧᑦ ᐊᒃᑐᐊᔪᒥᑦ ᐊᔪᖏᑦᑐᐊᓗᒃ ᓯᐳ ᓴᒫ.

ᕗᐃᑦᕗᕆᑦ ᐸᒃ

ᐃᓂᓂᐅ ᐊᑲᑯᓯᒃ • ᒪᒃᐱᕐᕕᐊ 28

ᕗᐃᑦᕗᕆᑦ ᐸᒃ ᐃᓂᓂᐅᖑᕗᖅ (ᐅᓇᓕᒃ)ᓯᓚᐃᓐᓇᓕᓇᔾ ᐊᒻᒪ ᖃᐅᔾᒪᔨᒋᔭᐅᔪᖅ ᑎᑎᕋᖅᑎᐅᓪᓗᓂᓗ ᐱᖓᓯᓄᑦ ᐅᖃᓕᒫᓄᑦ. ᑕᐃᑲᓐᖓᖅᓯᒪᕗᖅ ᐅᐸᖅᐅᐃᔭᒃ ᐅᓇᓕᐅᔪᑦ ᓄᓇᖃᖅᑳᖅᓯᒪᔪᓂᑦ ᐊᒻᒪ ᐃᓕᓐᓂᐊᖅᑕᒥᓂᑦ ᐃᓱᓕᑦᑎᓯᒪᓪᓗᓂ ᐃᓕᓐᓂᐊᕐᕕᒃᔪᐊᕐᒥᑦ ᒫᓂᑑᐸᒥᑦ, ᓇᓗᓇᐃᒃᑯᑕᖅᑖᖅᓯᒪᓪᓗᓂ ᐊᓂᒍᐃᓂᕐᒥᑦ ᐃᓕᓐᓂᐊᕐᓂᓕᓇᓂᕐᒧᑦ. ᐊᕐᕌᒍᓂᑦ 25–ᓂᑦ ᐅᖓᑖᓄᑦ ᐊᑐᖅᓯᒪᕗᖅ ᐃᓕᓴᐃᔾᐅᓂᕐᒥᑦ, ᐃᓚᖃᖅᓗᓂ ᐊᕐᕌᒍᓂᑦ 15–ᓂᑦ ᖃᐅᔾᔪᖅᑐᓕᓇᓂᕐᒧᑦ ᐃᓕᓐᓂᐊᖅᑎᑦᑎᓂᒃᑯᑦ ᑕᐃᑲᓂ MFNER-ᖑᔪᒥᑦ.

ᔫᐃ ᒪᐃᕙ

ᓵᓐᑐᕋᓱᒃᕼᐊᑑ ᐃᓱᐊ • ᒪᒃᐱᕐᕕᐊ 34

ᑎᑎᕋᓚᐅᖅᐳᖅ ᒪᕐᕉᖕᓂᒃ ᑎᑎᕋᐅᔭᖅᓯᒪᔪᓂᑦ ᐅᓂᒃᑳᓂᑦ ᑕᕙᓂ Conundrum Press-ᑯᓐᓂᑦ: *The Gift* ᐊᒻᒪ *July Underwater*. 2021–ᖑᑎᓪᓗᒍ, ᓂᕈᐊᖅᑕᐅᓚᐅᖅᐳᖅ ᑖᔅᓯᒪᓐᖓᑦ Ignatz–ᒧᑦ ᑐᓂᔭᐅᓪᓗᓂ ᐱᓕᕆᔪᓐᓇᕐᑎᐊᕐᓂᖓᓄᑦ.

ᑎᑎᕋᖅᑐᖅ ᑎᐅᑦᓯ ᑲᐅᑦᑰᑦᓱᑭ

ᓯᓚᐃᓐᓇᕐᒥᑦ ᑕᑯᓇᖕᓂᖅ ᑕᕝᕙᓇᖕᒐᑦ ᐊᖏᕋᕐᕋᒥᖕᓂᑦ

ᓇ ᓗᓇᖅᑐᑦ ᐅᓄᖅᑎᑦᓗᒋᑦ ᐊᓂᕐᓂᖅᑲᕐᓇᖏᑦᑐᒥᑦ ᐊᒻᒪ ᓯᓚᐃᓐᓇᕐᒥᑦ ᑖᒃᑯᑎᒎᓇᖅ, ᐃᓚᓐᓂᐊᖅᑐᑦ (ᐃᓕᓴᐃᕖᑦᑕᐅᖅ!) ᐅᓄᖅᑐᐊᓗᖕᓂᑦ ᐊᐱᖅᑯᑎᒃᓴᖅᖅᐳᑦ: ᐆᒪᓂᐅᔪᑦ ᖃᓄᖅ ᑕᐅᑦᑐᖅᖅᐸ ᓯᓚᐃᓐᓇᕐᒥ? ᖃᓄᑎᒋ ᐊᖏᓂᖅᖅᐸ ᓯᓚᐃᓐᓇᕐᒦᑦᑐᑦ ᒪᕐᒥᑦ ᐱᔪᓐᓇᕐᓂᕐᒧᑦ ᑐᕌᖅᐳᑦ ᐅᖅᑲᓕᒫᖅᑐᒧᑦ ᖃᐅᔨᒃᑲᓐᓂᕋᓱᒃᓗᓂ ᓯᓚᐃᓐᓇᕐᒥᑦ ᖀᒥᕐᕈᓇᖕᓂᒃᑯᑦ ᐊᒻᒪ ᐃᓚᓐᓂᐊᒃᑲᓐᓂᕐᓗᓂ ᖃᐅᔨᓴᕐᓂᒃᑯᑦ ᐊᓂᕐᓂᖅᑲᕐᓇᖏᑦᑐᒥᑦ ᓇᓗᓇᕐᓂᐅᔪᓂᑦ.

• • •

ᐅᖅᑲᓕᒫᖅᑲᑦᑕᓕᓴᖅᑐᓄᑦ, ᐅᑯᐊ ᑕᕝᕙ ᐅᖅᑲᓕᒫᒐᒃᓴᑦ ᐃᓚᖏᑦ ᐊᑐᕐᓂᓖᑦ ᑕᑯᔪᒥᓇᖅᑎᑦᑎᑦᓗᑎᒃ ᐊᒻᒪ ᐃᓚᓐᓂᐊᒐᒃᓴᑦᑎᐊᕙᐅᑦᓗᑎᒃ ᓯᓚᐃᓐᓇᕐᒥᑦ ᐊᒻᒪ ᐊᑖᓂᑦ ᑭᓱᑕᖅᑲᕐᒪᖕᒐᑦ:

ᐅᖅᑲᓕᒫᒐᖅ THE EXPLORERS CLUB–ᖑᔪᖅ

ᒥᑦ ᑕᐃᔭᐅᔪᖅ ᑕᕝᕙᓇᖕᒐᑦ ᑲᓇᑕᒥᐅᓂᑦ ᓯᓚᐃᓐᓇᕐᒥᑦ ᑲᑐᔾᔨᖅᑎᒌᑦ

ᑖᓐᓇ ᐊᓂᕐᓂᖅᑲᕐᓇᖏᑦᑐᒧᐊᖅᓯᒪᔪᖅ ᑕᐃᕕᑦ ᓴᐃᓐᑦ–ᔭᑯᐃᔅ ᐅᖅᑲᓕᒫᖅᑲᑦᑕᕐᓂᓇᔭᖕᒐ ᓄᑕᖅᑲᓄᑦ ᓯᓚᐃᓐᓇᓕᓇᔪᒥᑦ, ᑲᓇᑕᒥᑦ ᓯᓚᐃᓐᓇᕐᒧᑦ ᓇᖕᒥᓂᖅᑲᖅᑐᑦ ᓴᖅᑭᑦᑎᓚᐅᖅᐳᑦ ᖃᓇᓴᐅᔭᒃᑯᑦ ᐅᖅᑲᓕᒫᒐᒃᓴᕐᒥᑦ ᐱᔾᔪᑎᓕᖕᒥᑦ ᒪᒃᑯᒃᑐᓂᑦ ᖀᒥᕐᕈᓇᒃᑎᓂᑦ ᖁᕕᐊᑎᔭᖅᑐᓂᑦ ᓯᓚᐃᓐᓇᕐᒥᑦ ᖀᒥᕐᕈᓇᖕᓂᕐᒥᑦ, ᖀᒥᒥᖕᓂᑦ ᒪᓕᒃᐸᒃᑐᓂᑦ, ᓯᐅᕕᒻᒥᑦ. ᑖᓐᓇ ᐅᖅᑲᓕᒫᖅ ᐱᔭᒃᓴᐅᕙᖅ ᖃᓇᓴᐅᔭᒃᑯᑦ, ᑕᕝᓇᔭᒐᒃᓴᐅᔪᖅ, ᐊᒻᒪ ᖃᓇᓴᐅᔭᒃᑯᑦ ᐃᓕᐅᖅᑲᕈᓐᓇᖅᓯᓯᒪᓪᓗᓂ.

ᐅᖅᑲᓕᒪᒫᖅ THE NORTHERN LIGHTS–ᖑᔪᖅ ᐅᖅᑲᓕᒫᒐᖅ ᖑᔪᖅ ᑎᑎᕋᖅᑕᐅᔪᖅ ᑎᑎᕋᖅᑎᐅᔪᒧᑦ ᑕᐃᔾᔭᓐ ᐃᓕᓴ (Inhabit –ᑯᓐᓂᓐᖓᒐᖅᑐᖅ ᐃᓕᓐᓂᐊᖅᑐᓕᓇᓂᖅ, 2018–ᒥᑦ) • ᑐᕌᖓᔪᖅ ᐅᑭᐅᓕᖕᓄᑦ 5–ᒥᑦ 7–ᒧᑦ**

ᐃᓚᖓᓂᑦ ᓄᓇᕗᒻᒥᐅᑦ ᐅᖅᑲᓕᒫᓂᑦ ᑲᔪᓯᓂᓕᖕᓂᑦ, ᑖᓐᓇ ᐅᖅᑲᓕᒫᒐᒃᓴᖅ ᐱᔾᔪᑎᖅᑲᖅᐳᖅ ᐊᖅᓴᕐᓂᕐᓂᑦ, ᓄᓇᕗᒻᒥᑦ, ᐃᓚᖅᑲᖅᑐᓂ ᑖᒃᑯᐊ ᐅᖅᑲᓕᒫᒐᑦ ᐊᕙᑎᐅᔪᓂᑦ. ᐱᑕᖅᑲᖅᐳᖅ ᖃᑦᓗᓈᑑᖅᑐᓂᑦ, ᐃᓄᒃᑎᑑᒐᔪᓂᑦ ᐊᒻᒪ ᐃᓄᐃᓐᓇᖅᑑᖓᔪᓂᑦ.

ᓯᓚᐃᓐᓇᕐᒧᑦ ᖀᒥᕐᕈᓂᕐᒥᑦ ᐃᑲᔫᑎᐅᔪᖅ ᐅᖅᑲᓕᒫᒐᖅ: ᑕᐃᔭᐅᔪᖅ ᖃᑦᓗᓈᑑᑦ Your Passport to the Coolest Things to See and Do in the Universe–ᖑᔪᖅ ᑎᑎᕋᖅᑕᐅᔪᖅ ᑖᕐᓯᒧᖓ ᖃᐅᔨᓴᕐᓂᕐᒧᑦ ᐱᕙᓪᓕᐊᔪᓕᕆᔨ ᐲᑕ ᒪᒃᒫᓐ, ᑎᑎᕋᐅᔭᖅᑕᐅᔪᖅ ᑖᕐᓯᒧᖓ ᔮᕐ ᐄᐊᓕᓈᑎ (ᐅᖅᑲᓕᒫᒐᖅ ᑕᐃᔭᐅᔪᖅ Kid Can Press, 2018–ᒥᑦ) • ᑐᕌᖓᔪᖅ ᐅᑭᐅᓕᖕᓄᑦ: 8–ᒥᑦ 12–ᒧᑦ**

ᓇᖕᒥᓂᕆᓗᒍ ᐊᐅᓪᓚᕐᓗᓂ ᖃᐅᔨᒪᔾᔪᑎᒥᑦ ᓴᓇᓗᓂ ᓯᓚᐃᓐᓇᕐᒥᑦ ᖀᒥᕐᕈᓂᕐᒥᑦ, ᐃᓕᓐᓂᐊᕐᓂᕐᒥᑦ ᖃᓄᑎᒋ ᐊᑐᕈᓐᓇᕐᓂᐅᔪᒥᑦ ᓴᓐᖏᔪᒧᑦ ᐊᐅᓚᑎᑕᐅᓂᕐᒧᑦ, ᑕᕝᕙᖓ ᐱᓯᖕᓂᕆᓂᐊᖅᑕᕐᓂᑦ ᐋᖅᑭᒃᓯᐃᓗᑎᑦ, ᓂᕈᐊᕐᓗᑎᑦ ᐱᓯᖕᓂᕆᓂᐊᖅᑕᕐᓂᑦ ᑕᖅᑭᕐᒧᑦ. ᐅᓄᖅᑐᐊᓗᖕᓂᑦ ᖃᐅᔨᓴᕐᓂᕐᒧᑦ ᐃᓕᓐᓂᐊᒐᒃᓴᓂᑦ, ᖁᕕᐊᓇᖅᑐᓂᑦ, ᐊᒻᒪ ᐊᔾᔨᓕᐅᕆᓗᓂᓗ, ᑖᓐᓇ ᐅᖅᑲᓕᒫᒐᖅ ᐱᐅᔫᕗᖅ ᓯᓚᐃᓐᓇᕐᒧᑦ ᓄᖅᑲᖕᒐᔭᖅᑐᕐᓗᓂ.

ᓴᓐᖏᔪᑦ ᐅᓂᒃᑳᑦ ᐃᖅᑭᓕᖕᓄᑦ: ᑕᐃᔭᐅᔪᖅ ᖃᑦᓗᓈᑐᑦ How the Moon Came to Be–ᖑᔪᖅ

ᖑᔪᖅ ᑎᑎᕋᖅᑕᐅᔪᖅ ᑖᕐᓯᒧᖓ ᐃᖅᑭᓕᖕᒧᑦ ᑎᑎᕋᖅᑎᐅᔪᒧᑦ ᐊᒻᒪ ᐅᖅᑲᖅᑎᒧᑦ ᓕᐊ ᒧᓈ ᑑᕆᐊᓐ (ᓴᓐᖏᔪᖅ ᓄᓇᖅᑲᖅᑳᖅᓯᒪᔪᖅ, 2018–ᒥᑦ) • ᑐᕌᖓᔪᖅ ᐅᑭᐅᓕᖕᓄᑦ 9–ᒥᑦ 12–ᒧᑦ

ᐃᓚᒋᔭᐅᓂᖅ ᓴᓐᖏᔪᓂᑦ ᐅᓂᒃᑳᓂᑦ: ᐃᖅᑭᓕᐅᔪᓄᑦ ᑲᔪᓯᓂᓕᖕᓄᑦ, ᑖᓐᓇ ᐅᖅᑲᓕᒫᒐᖅ ᑐᕌᒐᓕᒃ ᐱᖅᑯᓯᐅᔪᒧᑦ ᐃᖅᑭᓕᖕᓄᑦ ᐅᓂᒃᑳᖏᓐᓂᑦ ᓴᓇᔭᐅᓂᕆᔭᖓᓂᑦ ᑕᖅᑭᐅᑉ, ᐃᓚᖅᑲᖅᓱᓂ ᐅᖅᑲᓕᒫᒐᖅ ᑕᐃᔭᐅᔪᖅ how Mother Earth and Grandmother Moon got their name-ᒍᔪᖅ.

ᐅᖅᑲᓕᒫᖅᑲᑦᑕᖅᓯᒪᔪᓄᑦ, ᐅᑯᐊ ᑕᕝᕙ ᐅᖅᑲᓕᒫᒐᒃᓴᑦ ᐊᐱᖅᑯᑎᓖᑦ ᓄᓇᖅᑲᖅᑳᖅᓯᒪᔪᓄᑦ ᐅᓪᓗᕆᐊᓄᑦ ᖃᐅᔨᒪᓂᕆᔭᐅᔪᓂᑦ, ᖃᐅᔨᔪᒪᓂᓕᖕᓄᑦ ᓯᓚᐃᓐᓇᓕᐊᕐᓂᕐᒥᑦ, ᐊᒻᒪ ᐅᓂᒃᑲᐅᓯᐅᓯᒪᔪᑦ ᑖᒃᑯᓇᖕᖓᑦ ᑲᓇᑕᒥᑦ ᓯᓚᐃᓐᓇᕐᒧᑦ ᖀᒥᕐᕈᓇᖕᓂᐅᔪᒧᑦ:

ᑭᑦᓯᑭᓯᒃ (ᓯᓚᐃᓐᓇᖅ): ᑕᐃᔭᐅᔪᖅ Tellings that Fill the Night Sky–ᖑᔪᖅ

ᖑᔪᖅ ᐅᖅᑲᓕᒫᒐᖅ ᑕᐃᔭᐅᔪᖅ ᐃᓂᓂᐅ/ᐃᖅᑭᓖᑦ ᖃᐅᔨᒪᓂᕆᔭ ᐊᒻᒪ Dream Keeper –ᔪᖅ ᑖᕐᓯᒧᖓ ᕕᐅᓪᕗᑦ ᐸᒃᒧᑦ ᑎᑎᕋᐅᔭᖅᑕᐅᓪᓗᓂ ᑖᕐᓯᒧᖓ ᒥᕐᑕᕗᐊᓯᕐ ᐸᒃᒧᑦ (ᐅᖅᑲᓕᒫᖅ ᑕᐃᔭᐅᔪᖅ Indigenous Education Press, 2021–ᒥᑦ) • ᑐᕌᖓᔪᖅ ᐅᑭᐅᓕᖕᓄᑦ: 13–ᒧᑦ ᐅᖓᑖᓄᑦ

ᕕᐅᓪᕗᑦ ᐸᒃ ᓇᓗᓇᐃᓇᔪᖅ ᐃᓂᒋᔭᐅᕙᒃᑐᓂᑦ ᐅᓄᖅᑐᓂᑦ ᐅᓪᓗᕆᐊᓄᑦ, ᐃᓚᖅᑲᖅᓱᓂ ᒥᕐᑕ ᒪᕐᑯᐊ (ᓇᓄᖅ), ᒥᕐᑕᑎᒻ (ᖁᒻᒥᕐᔪᐊᖅ) ᐊᒻᒪ ᐅᑭᒃ (ᐃᖅᑲᓗᒐᓱᒃᑎ). ᑖᓐᓇ ᐱᓕᕆᐊᖑᔪᖅ ᐱᐊᓂᒃᑕᐅᕗᖅ ᐅᓇᓕᒃᑎᑐᑦ ᐅᖅᑲᐅᓯᖅ ᐊᑐᖅᓱᒍ ᐊᒻᒪ ᑎᑎᕋᖅᓯᒪᓂᐊ, ᐊᒻᒪᑦᑕᐅᖅ ᓄᓇᕐᖑᐊᖅ ᐅᓪᓗᕆᐊᖑᔪᑦ ᐊᒻᒪ ᑎᑎᕋᐅᔭᖅᓯᒪᓂᕆᔭᖓ.

ᐅᖅᑲᓕᒫᒐᖅ CANADARM AND COLLAB–ᖑᔪᖅ: ᐅᖅᑲᓕᒫᒐᐅᔪᖅ How Canada's Astronauts and Space Robots Explore New Worlds

ᖃᓄᖅ ᑲᓇᑕᒥᐅᑦ ᑕᖅᑭᓕᐊᖅᑏᑦ ᐊᒻᒪ ᓯᓚᐃᓐᓇᒃᑯᑦ ᐃᓅᖏᑦᑐᓄᑦ ᖀᒥᕐᕈᓖᑦ ᓄᑖᒥᑦ ᓄᓇᕐᔪᐊᖑᔪᒥᑦ ᑎᑎᕋᖅᑎ ᓯᓚᐃᓐᓇᕐᒥᑦ ᐃᓚᓴᐃ ᐊᐅᓪᑦ (ᐅᖅᑲᓕᒫᒐᖅ ECW Press, 2020–ᒥᑦ) • ᑐᕌᖓᔪᖅ ᐅᑭᐅᓕᖕᓄᑦ 13 ᐅᖓᑖᓄᑦᓗ

ᑖᓐᓇ ᐅᖅᑲᓕᒫᒐᖅ ᓴᖅᑭᑦᑎᕗᖅ ᐃᑎᔪᒥᑦ ᐃᓗᐊᓄᐊᕐᓗᓂ ᑲᓇᑕᐅᑉ ᐊᑐᕐᓂᐊᓄᑦ ᓯᓚᔪᐊᓕᒫᒧᑦ ᓯᓚᐃᓐᓇᕐᒥᑦ ᖀᒥᕐᕈᓂᐅᔪᒥᑦ ᐊᒻᒪ ᖃᓄᖅ ᓴᖅᑭᑦᑎᓚᐅᕐᒪᖕᒐᑦ ᑲᓇᑕᒥᐅᓄᑦ ᐱᒋᐊᕐᓂᐊᓂᑦ ᑲᓇᑕᒥᐅᖅᑲᑦᑎᓐᓄᑦ ᑕᖅᑭᓕᐊᕐᓂᕐᒧᑦ ᐃᓕᓐᓂᐊᒐᒃᓴᖅ. ᐃᓗᐊᓂ ᐊᐱᖅᓱᖅᑐᑦ ᑕᖅᑭᓕᓇᔨᓄᑦ, ᑲᑎᒪᔨᕐᔪᐊᓄᑦ, ᐊᒻᒪ ᐱᓕᓇᖅᑕᐅᔪᑦ ᓯᓚᐃᓐᓇᕐᒥᑦ ᖀᒥᕐᕈᓇᖕᓂᖅ ᐊᕐᕌᒍᑦ 40–ᐅᔪᑦ ᐊᓂᒍᖅᑐᑦ. &

ᖃᓇᓴᐅᔭᑰᖅᑐᑦ ᐊᒻᒪ ᑲᑐᔾᔨᖅᑎᒌᑦ

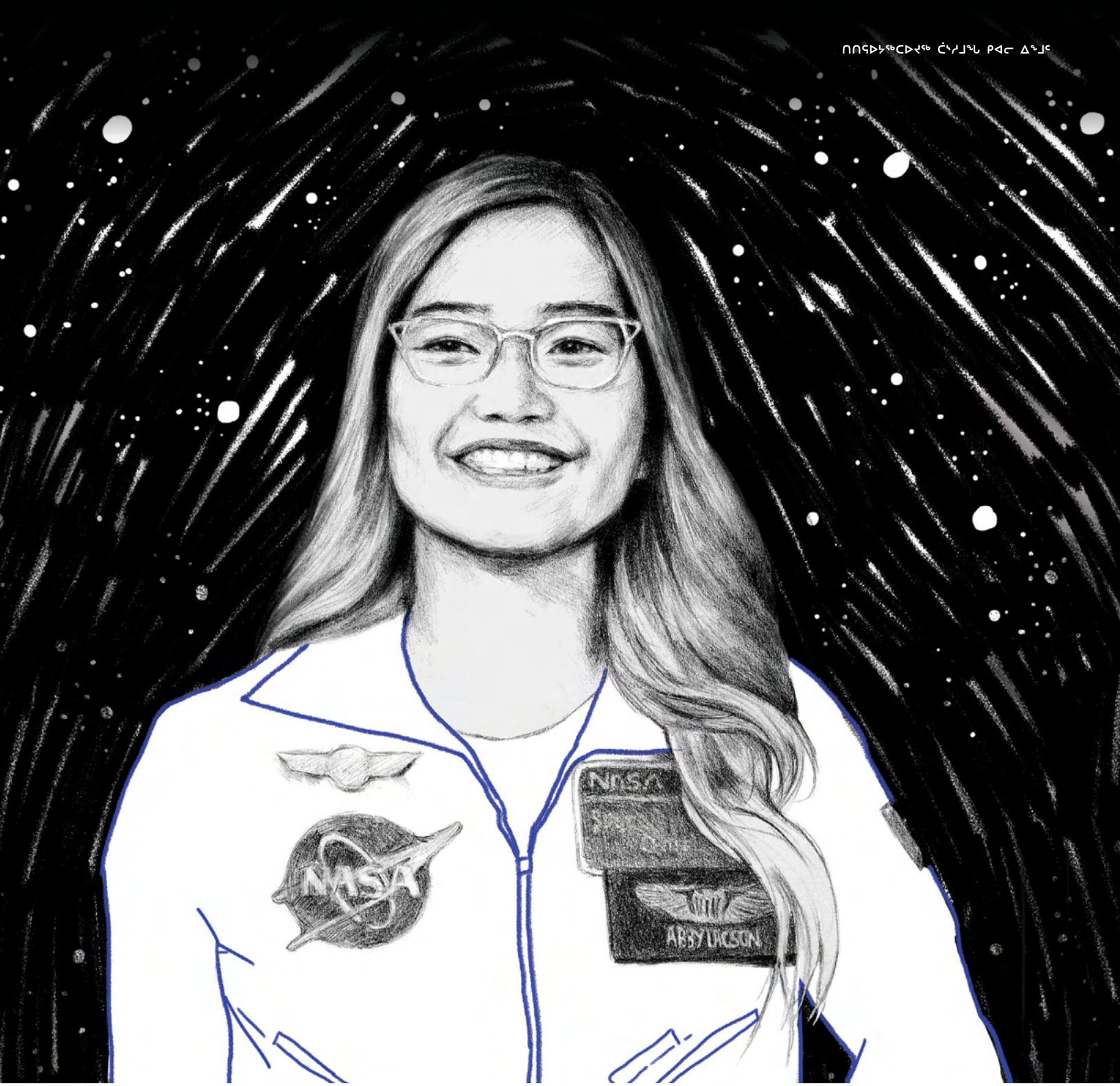

ᑎᑎᕋᖅᑐᖅ ᓯᐱᐊ ᐋᔅᐳᐊᓐ

ᐋᐱ ᑖᒃᓴᓐ

ᐊᓂᕐᓂᕐᑲᕐᓇᖏᑦᑐᒥᑦ ᐱᓕᕆᐊᖃᖅᑑᑉ ᓇᓗᓇᐃᔭᖅᓯᒪᓂᖓ

ᐋᐱ ᓈᒃᓴᓐ ᐃᓚᐅᖃᑕᐅᔪᖅ ᐃᔾᔪᐊᖅᓯᔪᖅ ᐱᓕᕆᐊᖃᖃᑕᐅᓪᓗᓂᓗ ᐊᐅᓚᑦᑎᔪᓐᓇᕐᓂᕐᒥᑦ ᑖᔅᓱᒥᖓ Canadarm-ᒥᑦ2 ᖃᓂᒋᔭᓂ ᑖᔅᓱᒪ ISS-ᖑᔫᑉ

ᐋᐱ ᓈᒃᓴᓐ ᐃᓚᓐᓂᐊᖅᑎᓪᓗᒍ ᖁᑦᑎᖕᓂᓕᖕᒥᑦ 10-ᒥᑦ, ᖃᐅᔨᓚᐅᖅᐳᖅ ᐱᓕᕆᐊᖃᕈᒪᓂᕐᒥᑦ ᐋᖅᑭᒃᓱᐃᓂᕐᒥᒃᓗ. ᑭᓯᐊᓂᓕ ᐃᓱᒪᓚᐅᓐᖏᓚᖅ ᑭᓯᐊᓂ ᐊᐅᓪᓛᖃᑕᐅᖕᒪᑦ Rockies-ᓄᑦ ᐊᒻᒪ ᑕᐅᑐᓕᕐᒥ ᐅᓐᓄᒃᑯᑦ ᓯᓚᐃᓐᓇᕐᒥᑦ, ᑕᐃᑲᓃᑦᑐᓐᓃᕐᒥ ᐅᓪᓗᒃᑯᑦ ᐳᔪᕈᒃᓯᒪᔪᒥᑦ, ᐃᓱᒪᑖᓕᓚᐅᖅᐳᖅ: ᑕᖅᑭᓕᐊᖅᑎᐅᔪᒪᓪᓗᓂ. ᒫᓐᓇ 24-ᓂᒃ ᐅᑭᐅᖃᖅᑐᖅ, ᓈᒃᓴᓐ ᓄᑲᖅᓱᕐᓄᑦ ᓯᓚᐃᓐᓇᓕᕆᓂᕐᒥᑦ ᐊᐅᓚᑦᑎᔪᖅ ᐋᖅᑭᒃᓱᐃᔾᐅᓪᓗᓂ ᐃᓚᖃᖅᓗᓂ ᑖᒃᑯᓇᖕᒐᑦ MDA-ᑯᓐᓂᑦ ᓯᓚᐃᓐᓇᓕᕆᔪᓂᑦ, ᑲᓇᑕᒥᑦ ᓯᓚᐃᓐᓇᕐᒥᑦ ᖃᕆᓴᐅᔭᓕᕆᓂᐅᔪᖅ ᓇᖕᒥᓂᐅᔪᖅ ᑲᓇᑕᐅᑉ ᐅᖓᑖᓂᑦ, ᑲᔪᓯᓂᓕᒃ ᐊᐅᓚᑕᐅᔪᓄᑦ ᑕᓕᓐᖑᐊᖑᔪᓄᑦ ᐊᑐᖅᑕᐅᕙᒃᑐᖅ ᓯᓚᐃᓐᓇᕐᒦᑦᑐᓄᑦ.

ᐃᓕᓐᓂᐊᕋᓂᒃᑉᑦ ᐱᓕᕆᐊᖓᓂᑦ, ᓈᒃᓴᓐ ᐱᓕᕆᖃᑕᐅᓕᓂᐊᖅᐳᖅ ᐊᐅᓚᑦᑎᔨᓄᑦ ᑕᐃᑲᓂ ᑲᓇᑕᒥᑦ ᓯᓚᐃᓐᓇᕐᒧᑦ ᓇᖕᒥᓂᖃᖅᑐᓄᑦ ᐱᓕᕆᐊᖃᕐᓗᓂ ᐋᖅᑭᒃᓱᐃᓂᕐᒥᑦ ᐃᑲᔪᕐᓗᓂ ᑐᓄᐊᓂᑦ ᐊᐅᓚᑦᑎᔪᓄᑦ ᑕᐃᑲᓂ ᐊᒻᒪ ᑖᓐᓇ ᑕᓕᓐᖑᐊᖑᔪᖅ ᐊᐅᓚᔪᓐᓇᑦᑎᐊᕋᓗᐊᖅᓕᒫᑦ ᐱᓕᕆᐊᒃᓴᒥᓄᑦ, ᓇᒧᖕᒐᒃᐅᓂᖓᓄᑦ ᐃᖏᕐᕋᕐᑎᐊᕋᓗᐊᖅᓕᒫᑦ ᐊᒻᒪ ᐊᓕᒃᓯᒪᖕᒋᒃᑲᓗᐊᖅᓕᒫᑦ, ᐃᖏᕐᕋᓗᓂᓗ ᓯᕗᓂᐊᓃᑦᑐᖅᑲᒃᑲᓗᐊᖅᓕᒫᑦ ᑐᓗᕈᑎᐅᓇᔭᒃᑐᒥᑦ.

"ᓱᕐᓗ ᑐᓄᐊᓃᕐᓗᑕ ᐊᐅᓚᑦᑎᔪᑦ ᑐᓄᐊᓂ," ᓈᒃᓴᓐ ᐅᖃᖅᐳᖅ. "ᖁᕕᐊᓇᑦᑎᐊᖅᑐᖅ, ᑕᑯᔪᓐᓇᕐᓂᐊᕋᒪ ᐊᑐᖅᑐᓂᑦ ᕿᓚᒻᒥᐅᔪᒃᑯᑦ."

ᑭᓯᐊᓂ ᖁᑦᑎᖕᓂᓕᖕᒥᑦ 10-ᒥᑦ, ᑕᐅᑐᓐᖑᐊᕐᓇᓚᐅᖅᐳᖅ ᑖᔅᓱᒧᖓ ᓈᒃᓴᓐᒧᑦ. ᐱᓕᕆᐊᖃᕐᓗᓂ ᓯᓚᐃᓐᓇᓕᕆᔪᓄᑦ–ᐊᒻᒪ ᑕᖅᑭᓕᕆᔨᓐᖑᕐᓗᓂ–ᖃᐅᔨᓚᐅᖅᐳᖅ ᐸᕐᓇᐃᓂᖃᕆᐊᖃᕐᓂᖓᓂᑦ ᐊᒻᒪ ᐱᓕᕆᐊᒥᓄᑦ ᐊᒃᓱᕈᕐᓇᕐᓗᓂᓗ.

ᐃᓕᓐᓂᐊᖅᑎᓪᓗᒍ ᖃᐅᔨᓇᓱᖕᓂᖃᖅᑎᓪᓗᒍ, ᓈᒃᓴᓐ ᖃᐅᔨᓚᐅᖅᐳᖅᑲᓇᑕᒥᐅᑦ ᑕᖅᑭᓕᕆᔨᑦ ᐊᑐᕐᓂᖃᓚᐅᕐᓂᖕᒋᓐᓂᑦ ᐅᓇᑕᖅᑐᒃᓴᐅᓂᕐᒧᑦ ᐃᓕᓐᓂᐊᕐᓗᑎᒃ, ᑕᐃᒪᐃᒻᒪᑦ ᐅᓇᑕᖅᑐᒃᓴᓄᑦ ᐃᓚᐅᓕᓚᐅᖅᐳᖅ, ᐊᑐᖅᓗᓂᓗ ᐊᓐᓂᐅᒪᓇᓱᖕᓂᕐᒥᑦ ᐃᓕᓐᓂᐊᕐᓂᐅᔪᒥᑦ, ᐃᓕᑎᓪᓗᓂᓗ ᖃᖓᑕᓯᐅᓂᑦ, ᐊᒻᒪ ᖃᖓᑕᔪᓐᓇᕐᓂᕐᒥᑦ ᐃᓕᓐᓂᐊᖅᓗᓂ.

"ᖃᐅᔨᓴᖅᑕᐅᓂᐅᖅᑰᔨᓚᐅᖅᐳᖅ [ᑕᑯᓗᒍ] ᑐᕋᓴᓇᔪᒪᖕᒪᖕᒋᓐᑦ ᓯᓚᐃᓐᓇᕐᒥᑦ ᐋᖅᑭᒃᓱᐃᔾᐅᓗᓂ [ᐊᒻᒪ] ᓴᓇᓇᓱᒃᓗᓂ ᓯᓚᐃᓐᓇᓕᕆᔪᓂᑦ," ᐅᖃᖅᓗᓂ ᓈᒃᓴᓐ.

ᑕᐃᑲᓂ ᐃᓕᓐᓂᐊᕐᕕᒃᔪᔪᐊᕐᒥᑦ ᐋᑦᑐᒥᑦ, ᓈᒃᓴᓐ ᐱᓕᕆᓂᖃᕐᔪᔪᐊᓚᐅᖅᐳᖅ ᐃᖏᕐᕋᔾᔪᑎᓄᑦ ᐋᖅᑭᒃᓱᐃᓂᕐᒥᑦ. ᐊᕐᕋᖓ ᐊᑕᐅᓯᖅ ᐊᓂᒍᕐᒪᑦ ᐃᓕᓐᓂᐊᕐᕕᒃᔪᔪᐊᕐᒥᑦ, ᐃᓚᐅᓚᐅᖅᐳᖅ ᑕᐃᑲᓂ ᓯᓚᐃᓐᓇᓕᕆᔪᓄᑦ ᐊᐅᓛᕐᓗᑎᒃ ᑕᐃᑲᓂ ᐋᓚᑉᒥᑦ, ᐊᑐᕐᓂᖃᓚᐅᖅᐳᖅ ᓯᓚᐃᓐᓇᓕᕆᓂᕐᒥᑦ ᐊᐅᓚᑦᑎᔪᓂᑦ, ᐃᒪᐅᑉ ᐊᑖᓂᑦ ᖃᐅᔨᓴᕐᓂᕐᒧᑦ ᐃᓕᓐᓂᐊᕐᓂᕐᒥᑦ, ᐊᒻᒪ ᕋᓴᓐᑯᑦ ᐅᖃᐅᓯᐊᓂᑦ ᐃᓕᓐᓂᐊᖅᓗᓂ.

ᑕᐃᑲᓂ ᐃᐊᕐᒪᓐᑕᓐᒥᑦ, ᓈᒃᓴᓐ ᐃᓚᐅᖃᑕᐅᓚᐅᖅᐳᖅ ᑖᒃᑯᓇᓂ AlbertaSAT-ᖑᔪᓄᑦ, ᐃᓕᓐᓂᐊᖅᑐᑦ ᑲᑎᓯᒪᔪᑦ ᐋᖅᑭᒃᓯᓪᓗᑎᒃ ᓯᕗᓪᓕᖅᐹᒥᑦ ᓯᓚᐃᓐᓇᕐᒧᑦ ᖃᖓᑦᑕᖅᑎᑕᐅᓯᒪᔪᒥᑦ ᐊᒻᒪ ᖃᖓᑦᑕᖅᑎᑕᐅᓪᓗᓂ ᐋᓪᐳᑕᒥᑦ. ᓴᖅᑭᑦᑎᓚᐅᖅᐳᖅ ᐃᓚᒋᖅᓯᖅᑎᑦᑎᓪᓗᓂ ᐃᓕᓐᓂᐊᖅᑎᓂᑦ, ᐃᓕᓐᓂᐊᖅᑐᓄᑦ ᐃᓚᒋᖅᑐᑦ ᑕᕝᕗᖓ Alberta Rocketry Research-ᒥᑦ ᑕᐃᔭᐅᔪᖅ ᖃᐅᔨᓴᕐᓂᖅ (STARR-ᖑᔪᖅ), ᑐᕌᒐᖃᖅᑐᖅ ᖃᖓᑦᑕᖅᑎᓂᕐᒥᑦ ᒥᑭᓐᓂᖅᓴᓂᑦ ᓯᓚᐃᓐᓇᕐᒧᑦ ᐊᔪᓐᖏᓛᖑᓇᓱᒃᑐᓂᑦ.

"ᓴᓇᓪᓗᓂ ᑕᕝᕙᓂ AlbertaSAT-ᑯᓐᓄᑦ ᐊᒻᒪ ᓴᖅᑭᑦᑎᓪᓗᓂ ᑕᐃᔭᐅᔪᖅ STARR-ᒥᑦ, ᐃᒪᓐᓇᕐᑎᐊᖅ ... ᓇᓂᓯᑦᑎᐊᕐᓇᖅᑐᐊᓗᒃ," ᓈᒃᓴᓐ ᐅᖃᖅᓗᓂ. "ᐱᓗᐊᖅᑐᒥᑦ ᓴᓈᖅᑖᖅᓗᖓ, ᓱᕐᑲᐃᒻᒪ ᐅᒃᐱᕐᓇᖅᑑᓪᓗᑎᒃ ᐊᑐᖅᓯᒪᔭᒃᑲ ᐃᓕᓐᓂᐊᕋᓂᓵᖅᓗᖓ ᐃᓕᓐᓂᐊᕐᕕᒐᔪᐊᕐᒥᑦ."

ᑖᓐᓇ ᓈᒃᓴᓐ ᐊᒃᓱᕈᖅᓗᓂ ᐱᓕᕆᐊᖃᖅᐳᖅ ᐊᑐᓕᕈᒪᔭᒥᓄᑦ ᑕᖅᑭᓕᐊᕐᓗᓂ, ᐊᒻᒪ ᖁᕕᐊᒋᔭᖅᑲᖅᐳᖅ ᖁᕕᐊᓱᓗᖕᓂᕐᒥᑦ, ᖃᕆᓴᐅᔭᒃᑯᑦ ᑕᐃᔭᐅᔪᖅ Instagram-ᒥᑦ ᑲᔪᖕᒋᖅᓴᐅᑎ, ᓴᖅᑭᑦᖏᑦ ᑕᕆᓗᔭᒃᓴᖃᖅᐳᖅ ᐊᒥᓱᓂᑦ ᐃᖏᕐᕋᖃᑕᒃᑎᓪᓗᒍ ᐊᒃᓴᓗᐊᓕᖕᓄᑦ ᒪᑦᑐᕆᐊ ᖃᓂᒋᔭᓂ.

"ᑖᒃᑯᐊ ᐊᑐᖅᐸᒃᐸᒃᑲ ᐊᔪᓐᖏᑕᒃᑲ, ᑭᓯᐊᓂ ᐃᑲᕐᕋᓄᑦ ᐅᓄᖅᑐᐊᓗᖕᓄᑦ ᐊᔪᕈᓐᓃᖅᓴᖅᓗᑦ," ᓈᒃᓴᓐ ᐅᖃᖅᓗᓂ. "ᐊᒻᒪ ᐃᓛᓐᓂᒃᑯᑦ ᐱᑦᑎᐊᖅᐸᖏᕐᓗᖓ ... ᑭᓯᐊᓂ ᓴᐱᓕᖅᑕᐃᓕᒪᓂᐅᕙᖅ, ᐊᒻᒪ ᐊᔪᕈᓐᓃᖅᑕᑎᑦ ᐊᒃᓴᓗᐊᓛᖕᓄᒃ ᐃᖏᕐᕋᕐᔪᑏᑦ ᐊᒻᒪ ᑕᒪᕐᒥᑦ ᐊᔪᕈᓐᓃᕐᓗᒋᑦ ᐱᓕᕆᐊᕆᔭᒃᑲ."

ᑕᒪᓐᓇ ᓯᓕᓕᕐᓂᐅᔪᖅ ᑕᖅᑭᓕᐊᕈᒪᓂᕐᒧᑦ ᐃᓅᓯᓕᒫᓐᓄᑦ ᐃᓕᓐᓂᐊᕐᓂᐅᕙᖅ, ᑭᓯᐊᓂ ᑐᑭᖅᑲᖅᐳᖅ ᒪᓕᒐᒃᓴᑦᑎᐊᕙᐅᓗᓂ ᐊᒻᒪ ᐱᓕᕆᖅᑎᖅᑭᓐᓇᕐᑎᐊᕐᓂᐅᓪᓗᓂ ᐱᓕᕆᖅᑎᒋᔭᒧᑦ.

"ᐃᓱᒪᒋᔭᕋ ᖁᕕᐊᒋᔭᑎᑦ ᐱᓕᕆᓂᐅᔪᑦ ᐱᒻᒪᕆᐅᓇᓱᒋᓪᓗᒋᑦ, ᐊᒻᒪ ᐃᑲᔫᑎᕙᑦ ᐊᔪᖕᒋᑦᑎᐊᓕᖕᓂᕐᒧᑦ," ᓈᒃᓴᓐ ᐅᖃᖅᓗᓂ. "ᐊᒻᒪ ᐃᓱᒪᒋᔭᕋ ᑕᖅᑭᓕᕆᕙᒃᑐᑦ ᑕᐃᒪᓐᓇᐅᖕᒥᔪᑦᑕᐅᖅ."

ᐃᓚᐅᖃᑕᐅᓂᐅᑉ ᐊᓯᐊᒍᑦ ᐃᓕᓐᓂᐊᒃᑲᓐᓂᖅᓂᕐᒥᑦ ᓱᕐᓗ ᐅᓇᑕᖅᑐᒃᓴᕋᓛᓄᑦ ᐅᕝᕙᓘᓐᓃᑦ ᓯᓚᐃᓐᓇᓕᕆᔪᑦ ᐊᐅᓪᓛᖅᑐᑦ ᐃᓕᓐᓂᐊᖅᓗᑎᒃ, ᐊᒻᒪ ᐱᓕᕆᑦᑎᐊᕐᓂᕐᒧᑦ ᓈᓴᐅᓯᕆᓂᕐᒥᑦ, ᖃᐅᔨᓴᖅᑐᓕᕆᓂᕐᒧᑦ, ᐊᒻᒪ ᖃᕆᓴᐅᔭᒃᑯᑦ ᖃᐅᔨᓴᖅᑐᓕᕆᓂᕐᒧᑦ ᐃᓕᓐᓂᐊᕐᓂᑦ, ᓈᒃᓴᓐ ᐅᖃᐅᔾᔨᒋᐊᖅᐳᖅ ᐱᔪᒃᓯᑎᑦᑎᓂᕐᒥᑦ ᑕᖅᑭᓕᕆᕙᒃᑐᓄᑦ ᓇᓂᓯᓗᓂ ᐅᒃᐱᕐᓇᖅᑐᓂᑦ ᒪᓕᒐᒃᓴᑦᑎᐊᕙᖕᓂᑦ ᑕᕝᕙᓂ ᓯᓚᐃᓐᓇᓕᕆᔪᓂᑦ ᖃᐅᔨᓴᕐᓂᕐᒧᑦ. ᑕᒪᓐᓇ ᐱᒻᒪᕆᐅᕙᖅ ᒪᒃᑯᒃᑐᓄᑦ ᐊᕐᓇᓄᑦᓗ, ᑕᒪᓐᓇ ᐱᓕᕆᕝᕕᐅᔪᓂᑦ ᓂᕈᐊᖅᑕᐅᒐᔪᖕᒪᑕ ᐊᖑᑏᑦᑖᒃᑯᐊ ᑲᑎᓕᒫᖅᓗᒋᑦ 11 ᐳᓴᓐᑦᖑᕙᑦ ᑕᖅᑭᓕᕆᔨᑦ ᐊᕐᓇᐅᔪᑦ.

"ᐊᑐᓕᐅᖅᑕᕋ ᒪᒃᑯᒃᓗᖓ ᑕᖅᑭᓕᕆᔪᓄᑦ ᑕᖅᑭᓕᕆᔨᓂᑦ ᐆᒃᑑᑎᓂᑦ ᐅᕙᓐᓃᖓᔪᓄᑦ, ᕿᓂᓕᓚᐅᖅᐳᖓ [ᖃᐅᔨᒋᐊᕈᑎ] ᐊᕐᓇᓂᑦ ᓯᓚᐃᓐᓇᕐᒨᖅᓯᒪᔪᓂᑦ ᐅᕝᕙᓘᓐᓃᑦ ᓴᓇᔪᓂᑦ ᑕᖅᑭᓕᕆᕝᕕᐅᔪᒥᑦ. ᐅᓂᒃᑳᖕᒋᑦ ᐅᖃᓚᒫᖅᓗᒋᑦ ᖃᕆᓴᐅᔭᒃᑯᑦ, ᐊᒻᒪ ᐅᕙᓐᓄᑦ ᐃᓚᓚᐅᑎᓇᓱᒃᓗᒋᑦ ᐃᓅᓯᓐᓄᑦ," ᓈᒃᓴᓐ ᐅᖃᖅᓗᓂ. "ᐊᒻᒪ ᐅᕙᓐᓂᑦ ᐅᖃᐅᑎᓪᓗᖓ ᐅᕙᖓ ᐱᔪᒪᓂᖓᓂᑦ ᐱᔪᒪᔭᖓᓃᓐᖓᖅᐳᖅ, ᐊᒻᒪ ᓄᓇᕐᔪᐊᑉ ᐱᔪᒪᔭᖓᓂᐅᖏᑦᑐᖅ ᐊᒻᒪ ᑕᑯᔪᒪᔭᖓᓂᐅᖏᑦᑐᖅ. ᓇᖕᒥᓂᖅ ᑕᑯᔪᒪᔭᓐᓂᑦ ᐊᑐᕈᒪᔭᓐᓂᓪᓗ." &

ᖃᕆᓴᐅᔭᑰᖅᑐᑦ ᐊᒻᒪ ᑲᑐᔾᔨᖃᑎᒌᑦ

ᐃᓕᓐᓂᐊᖅᑎᑦ
ᐃᓕᓐᓂᐊᕐᓂᖃᖅᑐᑦ ᖃᓄᖅ ᐊᐅᓚᑦᑎᓂᕐᒥᑦ ᐃᖏᕋᓱᒥᑦ ᒫᔅᑯᑦ ᐱᓕᕆᐊᖑᑎᓪᓗᒍ ᓴᖅᑭᔾᖅᑎᑕᐅᓪᓗᓂ ᑕᐃᑲᓐᖓᑦ MCSS-ᑯᓐᓂᑦ-ᐱᓐᖑᐊᒃᑯᓪᓗ ᑲᑎᓐᖓᓂᖃᖅᑎᓪᓗᒋᑦ

ᑎᑎᕋᖅᑐᖅ ᐃᐅᕙᓐ ᓈᑦ

ᐱᓕᕆᐊᖃᖅᑎᑕᐅᔪᓂᑦ ᐊᐅᓚᑦᑎᓂᖅ

ᐃᓅᔪᑦ ᐅᑎᕐᓂᐊᖅᑐᑦ ᑕᖅᑭᕐᒧᑦ

ᐃᓅᔪᑦ ᐅᑎᕐᓂᐊᖅᑐᑦ ᑕᖅᑭᒧᑦ. ᐃᓅᓯᖅ ᓄᓇᕐᔪᐊᒥᑦ ᐃᒃᐱᖕᓂᐊᓂᐊ ᓱᕐᓗ ᑕᓯᕐᒥᑦ ᐊᓂᓪᓗᓂ. ᓯᕗᓪᓕᕐᒥᑦ ᑕᖅᑭᓕᐊᓚᐅᖅᓯᒪᕗᒍᑦ ᐊᕐᕌᖑ 1969-ᒥᑦ. 12-ᖑᓚᐅᖅᑐᑦ ᐊᒥᐊᓕᒐᕐᒥᐅᑦ ᐊᖑᑏᑦ ᐅᓪᓗᕆᐊᑉ ᓯᓈᒍᑦ ᐊᒻᒪ ᐊᓯᐊᓂᑦ ᑎᓴᒪᐅᔪᓄᑦ ᐱᓱᓚᐅᖅᑐᑦ ᓂᕕᖓᔾᔪᑎᓕᖕᓂᑦ ᐅᓪᓗᕆᐊᓂᑦ ᖃᖓᑦᑕᖅᑎᑕᐅᓯᒪᔪᒃᑯᑦ ᑲᔪᓯᓂᓖᑦ 9-ᓂᑦ ᐊᐅᓚᑦᑎᓃᑦ. ᑕᐃᒪᓐᖓᓂᑦ, ᒪᕐᕉᒃ ᓄᓇᓕᖃᕐᕕᒃ-ᓵᕕᐊᑦ ᐊᒻᒪ ᓴᐃᓃᓯᒃᑯᑦ-ᐊᑐᕐᓂᖃᑦᑎᐊᓚᐅᖅᐳᑦ ᐊᐅᓚᑦᑐᓐᓇᖅᑐᒥᑦ ᐃᓕᓯᓪᓗᑎᒃ ᑕᖅᑭᕐᒧᑦ. ᑭᓯᐊᓂ ᒫᓐᓇ ᓄᑖᒥᑦ ᐱᒋᐊᓕᕆᕗᑦ. ᐊᔾᔨᒌᖏᑦᑐᑦ ᓄᓇᓕᖃᕐᕕᖕᑭᖑᓐᓕᖅᐸᒥᑦ ᓈᓴᕐᓂᖅ, 8-ᖑᔪᑦ-ᐊᒻᒪ ᓈᓴᒐᒃᓴᐅᖏᑦᑐᑦ ᑲᑐᔾᔨᖃᑎᒌᑦ ᐸᕐᓇᐃᕙᓪᓕᐊᕗᑦ ᓄᑖᒥᑦ ᐅᓪᓗᕆᐊᓕᐊᕐᓗᑎᒃ ᐊᐅᓚᓂᕆᓂᐊᖅᑕᖓᓂᑦ ᐊᒻᒪ ᑲᓇᑕᒥᑦ ᐋᖅᑭᒃᑭᕗᑦ ᐃᓚᐅᖃᑕᐅᓗᑎᒃ ᐊᑐᕐᓂᐅᓂᐊᖅᑕᖓᓂᑦ ᓯᕗᓪᓕᕐᒥᑦ.

ᖃᓄᐃᒻᒪᑦ ᑕᖅᑭᓕᐊᕐᓗᑏᒃ? ᖃᓄᐃᒻᒪᑦ ᓄᓇᕐᔪᐊᖅ ᕿᒪᒡᓗᒍ? ᑕᑯᓇᒋᐊᕐᓗᑎᒃ. ᖃᐅᔨᓴᕆᐊᖃᕋᑦᑕ ᓇᑭᓐᖓᖅᓯᒪᓂᑦᑎᓐᓂᑦ. ᑕᑯᓇᒋᐊᖃᖅᐳᒍᑦ ᑕᐅᕗᖓ ᐊᒻᒪ ᑕᑯᓗᑕ ᓇᒧᓐᖓᐅᖓᓐᖓᑦᑕ. ᑖᓐᓇ ᑕᖅᑭᖅ ᑐᑎᔾᔪᑎᐅᕗᖅ-ᖃᓂᓛᖅ ᑕᕆᐅᑦᑎᓐᓄᑦ-ᑕᑯᓇᒍᓐᓇᖅᑕᕗᑦ ᐅᖓᑖᓄᑦᓗ.ᓯᕗᓪᓕᕐᒥᑦ ᐱᒋᐊᕈᑎᐅᕗᖅ ᖃᐅᔨᓴᕈᑎᐅᓗᓂ ᖃᕆᓴᐅᔭᒃᑯᑦ ᑕᐃᒪᐃᑦᑕᕆᐊᖃᖅᐳᒍᑦ.

ᐅᓪᓗᕆᐊᑦ ᓱᕐᓗ ᓯᕿᓂᑎᑐᑦ ᐊᓂᕐᓂᖃᕐᓇᖏᑦᑐᒥᑦ ᐊᒻᒪᑦᑕᐅᖅ ᐳᔪᖅᑕᖃᖅᐳᖅ ᓯᐅᕋᕐᓂᑦ ᓄᓇᕐᔪᐊᕐᒥᑦ. ᐃᓅᓯᖅᑕᖃᖅᑐᒃᓴᐅᕗᖅ ᑕᑉᐸᓂ. ᓯᓚᑐᔪᐊᓗᖏᑦ. ᐅᓄᖅᑑᕗᑦ ᐃᓅᓯᖅ. ᑐᑭᓯᔪᓐᓇᓐᖏᓚᕗᑦ ᖃᓄᖅ ᐅᖃᖃᑎᖃᕐᓂᕐᒥᑦ ᑖᑯᓂᖓ ᒫᓐᓇ, ᓯᕗᓂᐅᔪᑦ ᐃᓅᓯᖅ ᓄᓇᕐᔪᐊᕐᒥᑦ, ᐊᑐᓕᓴᖅᑐᖅ ᐃᓅᔪᑦ ᐃᓅᓂᐊᓂᑦ, ᐋᖅᑭᒃᑕᐅᔪᑦ, ᓇᓗᓇᐃᓇᕗᖅ ᑭᓯᑐᐃᓐᓇᐃᑦ ᐊᔪᕐᓇᕈᓐᓃᕈᓐᓇᕐᒪᑕ. ᐃᓅᔪᑦ ᓯᓚᐃᓐᓇᒃᑯᑦ ᐃᖏᕋᑎᑕᖓᑦ ᐊᐅᓪᓚᖅᐳᖅ ᓯᓚᐃᓐᓇᖅᑎᒍᑦ, ᐊᐅᓪᓚᖅᑎᑕᐅᓪᓗᓂ ᐊᓯᖏᓐᓄᑦ ᐅᓪᓗᕆᐊᓄᑦ, ᐊᒻᒪ ᒫᓐᓇᐅᓴᖅᑐᖅ, ᖃᖓᑦᑕᖅᑎᑕᐅᔪᖅ ᑕᐃᔭᐅᔪᖅ ᔭᐃᒻᒪ ᕗᐊᐸᒥᑦ ᓯᓚᐃᓐᓇᕐᒥᑦ ᕿᒥᕐᕈᔾᔪᑎ, ᐊᑐᖅᑕᖃᕈᓐᓇᖅᓯᕗᒍᑦ ᑕᑯᔪᓐᓇᕐᓗᑕ ᑕᐃᔭᓯᒪᓂᒍᑦ ᐊᓂᕐᓂᖃᕐᓇᖏᑦᑐᒃᑯᑦ.

ᑕᖅᑭᕐᒧᑦ ᐱᓕᕆᐊᖑᓂᐊᖅᑐᒧᑦ, ᑲᓇᑕᒥᐅᑕᑦ ᖃᖓᑦᑕᖅᑎᑦᑎᕗᑦ ᐅᓪᓗᕆᐊᓄᑦ ᕿᒥᕐᕈᓇᒍᑎᒥᑦ. ᐱᓕᕆᐊᖃᖅᑎᑕᐅᔪᓂᑦ ᐊᐅᓚᑦᑎᓂᐅᔪᖅ. ᑲᑐᔾᔨᖃᑎᒌᑦ ᑐᕋᒐᖃᖅᐳᑦ ᓴᖅᑭᑦᑎᓗᑎᒃ ᓄᑖᖑᔪᒥᑦ ᖃᓇᓴᐅᔭᕐᓄᑦ ᐱᓕᕆᔾᔪᑎᒥᑦ ᓯᓚᐃᓐᓇᕐᒧᑦ, ᓴᓇᓚᐅᖅᐳᑦ ᐊᔾᔨᒋᑲᓴᒃᑕᖓᓂᑦ ᐃᓱᒪᒍᔪᒥᑦ (A1-ᒥᑦ ᑕᐃᔭᐅᔪᖅ) ᑕᐅᑐᒃᑎᑦᑎᓂᐊᖅᑐᒥᑦ ᑕᖅᑭᕐᒦᓪᓗᓂ ᐊᕐᕋᒍᒥᑦ 2023-ᒥᑦ-ᐊᕐᕋᒍᖏᑦᑐᕐᓗᓐᓃᑦ ᒫᓐᓇ. ᓱᓕᓕᖅᑎᓪᓗᒍ ᖃᓇᓴᐅᔭᒍᖅᑐᖅ ᒫᓐᓇ, ᐃᑲᔪᖅᑕᐅᓗᑎᒃ ᑖᒃᑯᓄᖓ ᑲᓇᑕᒥᐅᑕᕐᓄᑦ ᓯᓚᐃᓐᓇᓕᕆᔪᓄᑦ ᑲᑐᔾᔨᖃᑎᒌᖑᔪᓄᑦ, ᑲᓇᑕᒥᐅᓄᑦ ᓴᓇᕝᕕᓕᕆᔨᑦ ᐊᒻᒪ ᐃᓕᓐᓂᐊᕐᓂᕐᒧᑦ ᐃᓱᒫᓗᑎᓐᓂᑦ ᖃᐅᔨᓴᕐᓂᕐᒥᑦ-ᑕᐅᓴᖏᓐᓂᑦ ᐃᓄᐃᑦ ᑲᓇᑕᒥᑦ-ᐃᓂᖃᓕᖅᐳᑦ ᐱᓕᕆᖃᑕᐅᓗᑎᒃ ᐱᒻᒪᕆᐅᔪᒥᑦ ᓯᕗᓂᐅᔪᒥᑦ ᖃᐅᔨᑎᑦᓗᓂᑦ.

ᑖᓐᓇ A1-ᖑᔪᖅ ᐊᑐᕈᑎ ᑲᔪᓯᓂᓕᒃ ᖃᕆᓴᐅᔭᒧᑦ ᐋᖅᑭᒍᑎ, ᐃᓕᔭᐅᑦᓗᓂ ᖃᕆᓴᐅᔭᕐᒧᑦ, ᐊᒻᒪ ᐊᑐᓕᖅᑎᑕᐅᑦᓗᓂ ᖃᕆᓴᐅᔭᒃᑯᑦ ᐅᕝᕙᓘᓐᓂᑦ ᖃᕆᓴᐅᔭᒃᑯᑦ ᐃᖏᕋᓂᐊᒍᑦ ᐊᐅᒃᑕᔪᖅ, ᐊᒻᒪ ᑖᒃᑯᐊ ᐊᔾᔨᑦ ᑕᕝᕙᓐᖓᑦ ᒥᑭᑦᑐᑯᓗᒃ ᐃᖏᕋᕐᔪᓐᓇᖅᑐᖅ ᓇᓗᓇᐃᓇᓗᓂ ᐅᓪᓗᕆᐊᑦ ᓄᓇᖓᓂᑦ. ᐊᑐᓛᖅᑐᒥᑦ ᐊᑐᕐᓂᐅᓛᖅᑐᖅ, ᐊᑐᕐᓂᐊ A1-ᒥᑦ ᐊᐅᓚᑦᑎᓂᐊᖅᐳᑦ ᐊᐅᓚᔪᓐᓇᖅᑐᒥᑦ ᐃᖏᕋᕐᓱᒥᑦ ᓇᕈᓗᒡᓗᓂ ᐊᑦᑕᕐᓇᖏᑦᓗᓂᓗ, ᐊᐅᓚᑦᓗᓂᔾᔪᒃ ᖃᐅᔨᓇᓱᒃᑲᓐᓂᕐᓗᑎᒃ ᓱᒃᑲᓂᖅᓴᐅᔪᒥᑦ, ᐊᒻᒪ, ᐊᖏᓂᖅᓴᐅᔪᒥᑦ, ᐃᑲᔪᕐᓗᒋᑦ ᐃᓄᐃᑦ ᐊᐅᓚᑦᑎᔪᑦ ᓄᓇᕐᔪᐊᕐᒧᐊᕐᓗᒍ ᐸᕐᓇᐃᔪᑦ ᖃᖓ ᐃᓄᐃᑦ ᑕᖅᑭᕐᒧᐊᕈᓐᓇᓛᕐᒪᖔᑕ. ᑖᓐᓇ ᖃᕆᓴᐅᔭᖅ ᐃᓕᔭᐅᓂᐊᖅᐳᖅ ᐅᓪᓗᕆᐊᒧᐊᕐᓂᐊᖅᑐᒧᑦ ᓴᓇᔭᐅᓪᓗᓂ ᒡᐸᓃᓯᓄᑦ

ᐊᔾᔨᓕᐅᖅᑕᐅᔪᖅ ᑖᒃᑯᓇᖕᒐᑦ MISSION CONTROL SPACE SERVICE–ᑯᓐᓂᑦ ᑲᑐᔾᔨᖃᑎᒌᑦ

ᑖᒃᑯᐊ ᐊᐅᓚᑦᑎᔨᒻᒪᕆᑦ ᑕᐃᔭᐅᔪᑦ Mission Control Space Services Rover–ᒥᑦ ᐊᐅᓚᑦᑎᓂᖃᖅᓱᑎᒃ ᐊᔪᕈᓐᓃᖅᓴᖅᓱᑎᒃ ᓯᓚᐃᓐᓇᕐᒧᑦ ᐃᖏᕐᕋᓂᕐᒥᑦ

ᑲᑐᔾᔨᖃᑎᒌᓄᑦ. ᐊᔾᔨᑦ ᑕᐃᑲᓐᖓᕐᓂᐊᖅᐳᑦ ᐃᖏᕋᓱᒥᑦ ᐅᓇᓕᖕᓂᑦ ᑕᐃᔭᐅᔪᖅ Arab Emirates–ᒥᑦ. ᒥᓐᓂᐊᖅᑐᖅ ᐊᒻᒪ ᐊᐅᓪᓚᕐᓂᐊᑦᑐᖅ ᖃᖓᑦᑕᖅᑎᑕᐅᓂᐊᖅᐳᖅ ᐊᑕᐅᑦᑎᒃᑯᑦ ᑕᐃᑲᓂ ᐊᒥᐊᓕᒐᓂᑦ ᖃᖓᑦᑕᕐᕕᐅᓲᒥᑦ, ᓴᓇᔭᐅᓪᓗᓂ ᑖᒃᑯᓄᖓ SpaceX–ᒥᑦ ᑕᐃᔭᐅᔪᓄᑦ. ᑲᓇᑕᒥᐅᑦ ᐃᓚᐅᓂᐊᖅᐳᑦ ᓄᓇᕐᔪᐊᓕᒫᒧᑦ ᐊᑐᕐᓂᓇᔭᐅᓂᐊᖅᑐᒧᑦ.

ᑕᑯᒋᐊᕐᓗᒍ ᓯᕗᓂᕗᑦ, ᐱᓕᕆᐊᒃᓴᖃᕕᒡᔪᐊᖅᐳᖅ ᑭᓇᑐᐃᓐᓇᕐᒧᑦ ᐃᓚᐅᔪᒪᔪᓄᑦ ᕿᒥᕐᕈᓕᖅᐸᑕ ᐊᒻᒪ ᖃᐅᔨᓕᖅᐸᑕ; ᐃᓚᐅᔪᒪᔪᑦ ᓯᓚᐃᓐᓇᓕᕆᕙᒃᑐᓄᑦ ᐃᓚᒋᔭᐅᔭᕆᐊᖃᖅᐳᖅ. ᐊᕐᕌᒍᓄᑦ ᐊᒡᒋᖅᑐᓄᑦ, ᑲᓇᑕᒥᐅᑕᑦ ᓯᕗᓪᓕᖅᐸᐅᓐᓗᑎᒃ ᐃᓄᖕᓂᑦ ᐅᑎᕐᓂᐊᖅᑐᓄᑦ ᑕᖅᑭᕐᒧᑦ ᐊᒻᒪ ᖃᖓᑕᓗᑎᒃ ᑖᔅᓱᒧᖓ Artemis–ᖑᔪᒧᑦ ᐱᓕᕆᐊᖑᔪᒧᑦ. ᐊᑕᐅᓯᐅᔪᖅ ᑕᕝᕙᓐᖓᑦ ᑎᓴᒪᐅᔪᓂᑦ ᑖᓐᓇ ᐃᓚᐅᔪᖅ ᓯᕗᓪᓕᖅᐹᖑᓂᐊᖅᐳᖅ ᐊᒥᐊᓕᖓᕐᒥᐅᑕᐅᖏᕐᔪᓂ ᑕᑯᓗᓂ ᑕᖅᑭᕐᒥᑦ ᐅᖓᓯᖕᓂᓕᖕᒥᑦ 100 ᑭᓛᒪᑐᒥᑦ. ᑭᓯᐊᓂ ᑕᖅᑭᓕᕆᕙᒃᑐᑦ, ᐅᓄᖅᑑᕗᑦ ᐱᓕᕆᐊᒃᓴᑦ ᐃᑲᔪᖅᑐᑦ ᐊᐅᓚᓂᐅᔪᒥᑦ ᓯᕗᓪᓕᑦᑎᓐᓄᑦ. ᓴᓇᓐᖑᐊᓗᒃᑏᑦ ᓯᕗᓪᓕᐅᕗᑦ ᐃᓄᐃᑦ ᐱᓕᕆᐊᖃᕐᓗᑎᒃ ᕿᒥᕐᕈᓂᕐᒥᑦ ᐊᑐᕐᓂᐊᔪᓂᑦ, ᓴᐅᑐᓐᖑᐊᕐᓗᒍ ᐊᑐᕈᓐᓇᖅᑐᑦ ᐱᕈᖅᓴᐃᔨᐅᔪᓂᑦ. ᐋᖅᑭᒃᓱᐃᔨᑕᖃᕆᐊᖃᖅᐳᖅ. ᖃᐅᔨᓴᑐᓕᕆᔨᑕᖃᕆᐊᖃᖅᐳᖅ. ᖃᕆᓴᐅᔭᓕᕆᔪᓐᓇᖅᑐᖃᕆᐊᖃᖅᐳᖅ ᐊᒻᒪ ᓗᒃᑖᓂᑦ ᐊᒻᒪᓗ ᑭᒡᒐᖅᑐᐃᔨᓂᑦ ᐃᓚᒌᖕᓂᐊᖅᑐᓂᒡᓗ ᐋᖅᑭᒃᓱᐃᔨᓂᑦ.

ᑭᓇ ᐅᖃᕈᓐᓇᖅᐸ ᓯᕗᓕᕗᑦ ᖃᓅᓂᐊᕐᒪᖔᑕ? ᐃᓅᓯᖅ ᓄᓇᕐᔪᐊᕐᒥᑦ ᐃᒃᐱᒍᓱᓕᖅᐳᖅ ᐊᑐᕐᓂᐅᔪᓂᑦ ᓯᓚᐃᓐᓇᕐᒥᑦ ᓄᓇᒋᓯᒪᔭᕐᑎᓐᓂᑦ ᑭᓯᐊᓂ ᑭᓯᑭᐊᖅ ᖃᐅᔨᒫᓪᓚᓚᐅᕐᒪᑦ ᓴᖅᑭᑕᕐᑎᓐᓂᑦ ᐊᕐᕌᒍᓂᑦ ᐅᓄᖅᑐᑦ ᐊᓂᒍᖅᑐᑦ. ᑕᒪᓐᓇ ᐊᑐᕐᓂᓇᓂᐊᖅᑕᕗᑦ ᓯᕗᓪᓕᑦᑎᓐᓂᑦ, ᑲᓇᑕ, ᐊᒻᒪ ᑲᓇᑕᒥᐅᑕᑦ, ᐃᓚᒋᔭᐅᔪᓐᓇᕐᒪᑕ. ᐃᓚᒋᔭᐅᔪᓐᓇᓇᕗᑎᑦ ᑕᖅᑭᓕᐊᕈᑦᑕ ᐊᒻᒪ ᐅᖓᑖᓄᑦ. &

ᖃᓄᖅ ᐅᑦᓗᕆᐊᓂᑦ ᑕᐅᑐᒍᑏᑦ ᐊᔪᖏᐸᐸᑦ?

ᓴᖅᑭᑦᑎᐊᕈᑎᐊ ᑕᐅᑐᒍᑎᐅᑉ

ᓯᕗᓪᓕᐅᔪᑦ ᑕᐅᑐᒍᑏᑦ ᐋᖅᑭᒃᓯᒪᓂᖃᖅᐳᑦ ᐊᓯᖏᓪᓗᑦᑕᐅᖅ ᐊᒻᒪ ᐊᑐᖅᑕᐅᔪᑦ ᓱᓕ ᒫᓐᓇ. ᓱᓪᓗ, ᐋᖅᑭᒃᑎᖅᓯᒪᔪᖅ ᐊᓕᒍᖅ ᑕᐅᑐᒍᑎᐊᓂ ᐃᓱᐊᓃᑦᑐᖅ, ᐊᒃᕗᖅᐸᒃᑐᖅ ᖃᐅᒪᓂᐅᔪᒥᑦ ᕿᓚᖏᑦ ᐊᒻᒪ ᐅᑯᓪᓗᓂ (ᐅᕝᕙᓘᓐᓃᑦ ᓴᖅᑭᑦᑎᐊᖅᓗᓂ) ᑐᕌᖅᓗᓂ ᑕᐅᑐᒍᑎᐅᑉ ᐃᓱᐊᓄᑦ, ᑖᒃᑯᐊ ᖃᐅᒪᔫᒃ ᑲᑎᓐᓂᖓ. ᑖᒃᑯᐊ ᐊᔾᔨᑦ ᑲᑎᑕᐅᔪᑦ ᑕᕝᕗᓇ ᑐᒡᓕᐊᓂ ᑕᐅᑐᒍᑎᒃᑯᑦ, ᑲᑎᒃᑲᒥᒃ ᑕᕝᕗᖓ ᑕᐅᑐᒍᑎᒧᑦ. ᑕᐅᑐᒍᑎᐊᑕ ᐃᓱᐊ ᑕᑭᓂᐊ ᐊᒃᑐᐃᓂᖃᖅᐳᖅ ᐊᖏᓐᓇᖅᑐᐊᓂᑦ ᐊᒻᒪ ᐋᖅᑭᒍᑎᐅᓐᓗᓂ ᓱᓪᓗᖓᓂᑦ ᑕᑭᓂᐊᓂᑦ, ᐊᖏᓂᓇᔭᖓ ᑕᐅᑐᒍᑎ ᐊᓕᒍᖅ (ᐊᖓᔪᖅ) ᐋᖅᑭᒃᓯᔾᔪᑎᐅᕗᖅ ᑲᑎᖅᓱᐃᓂᖃᑦ ᖃᐅᒪᓂᐅᔪᒥᑦ ᐊᒻᒪ ᖃᐅᒪᓂᐊᓂᑦ ᑕᑯᔭᕕᑦ. ᐃᓚᖏᑦ ᑕᐅᑐᒍᑏᑦ ᓴᖅᑭᑦᑎᐊᒃᑲᓐᓂᕈᑎᖃᖅᐳᑦ ᐋᖅᑭᒋᐊᕈᑎᒥᑦ, ᐊᐅᓚᑦᑎᔪᖅ ᑕᑯᓪᔪᑎᒥᑦ ᐊᔾᔨᒋᓕᖅᑎᕐᓗᓂᐅᒃ ᑕᐅᑐᒍᑎᐊ ᑖᒃᑯᐊᒃ ᒪᕐᕉᒃ ᐊᓕᒍᒃ.

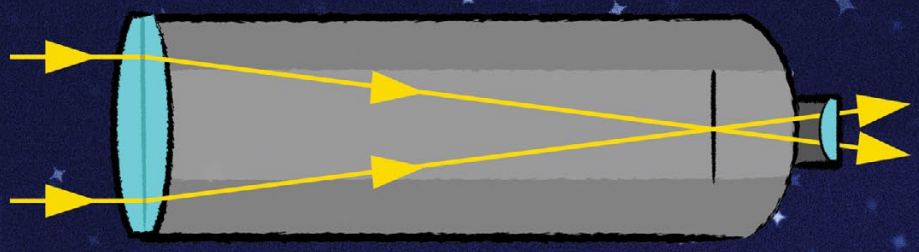

ᑕᕐᕋᕐᒧᑦ ᑕᐅᑐᒍᑎ

ᐋᖅᑭᒃᓯᒪᓂᐊ ᐃᓗᐊᒍᑦ ᓴᖅᑭᔾᔭᑦᑎᐊᕈᑎᐊ ᑕᐅᑐᒍᑎᐅᑉ, ᑕᕐᕋᒧᑦ ᑕᐅᑐᒍᑎ ᐊᑐᖅᐸᒃᐳᖅ ᑕᕐᕋᖅᑑᑎᒥᑦ ᐃᓱᐊᓂᑦ ᓱᓪᓘᑉ ᐅᑎᕐᓂᐊᕐᓗᓂ ᖃᐅᒪᔪᖅ ᑐᒡᓕᐊᒍᑦ ᑕᕐᕋᖅᑑᑎᐅᑉ, ᐃᖏᕐᕋᑎᑦᑎᔪᖅ ᖃᐅᒪᓂᐊᓂᑦ ᑕᐅᑐᒍᑎᐊᓄᑦ. ᑕᕐᕋᖅᑑᑎ ᐊᔪᕐᓇᖏᓐᓂᖅᓴᐅᕗᑦ ᓴᓇᓗᒋᑦ ᐊᒻᒪ ᐅᕐᑭᓐᓂᖅᓴᐅᓪᓗᑎᒃ ᐊᓕᒍᕐᒥᑦ ᑕᑯᔾᔪᑎᒥᑦ, ᑕᑯᔾᔪᑏᑦ ᐋᖅᑭᒃᑕᐅᔪᓐᓇᕐᒪᑕ ᐊᖏᓂᖅᓴᐅᓗᑎᒃ ᐊᑭᑐᓗᐊᖏᓐᓂᖅᓴᐅᓗᑎᒡᓗ. ᐅᑎᕐᔭᖕᓂᖓ ᐅᖓᓯᖕᓂᐊ ᑲᑎᖅᓱᖅᑕᐅᔪᑦ ᖃᐅᒪᔪᖅ ᑐᑭᖃᖅᐳᖅ ᑕᕐᕋᖅᑐᕐᓂᖅ ᑕᐅᑐᒍᑎᒧᑦ ᓇᐃᓐᓂᖅᓴᒥᑦ ᓱᓪᓗᖃᓇᐊᖃᖅᐳᖅ. ᓱᖃᐃᒻᒪ ᐊᖏᓂᖅᓴᒥᑦ ᐊᖓᔪᓕᒃ ᑲᑎᖅᓱᐃᓂᖅᓴᐅᖓᑦ ᖃᐅᒪᔪᒥᑦ, ᐊᑐᕈᑎᑦᑎᐊᕙᐅᓂᖅᓴᐅᕗᖅ ᑕᑯᓇᖕᓂᕐᒥᑦ ᐊᖏᓂᖅᓴᓂᑦ ᐅᖓᓯᖕᓂᐊᓂᓪᓗ. ᑖᓐᓇ ᐊᐃᓴᒃ ᓈᑕᓐ ᐱᒃᑯᒋᔭᐅᑦᑎᐊᖅᐳᖅ ᓴᓇᓚᐅᕐᒪᑦ ᑕᐅᑐᒍᑎᒥᑦ ᓯᕗᓪᓕᖅᐸᒥᑦ ᐊᕐᕌᒍ 1668–ᖑᑎᓪᓗᒍ.

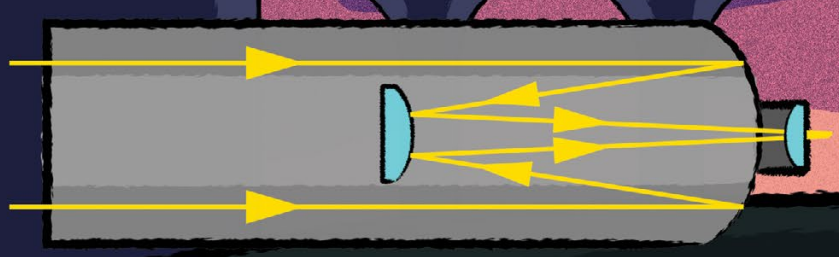

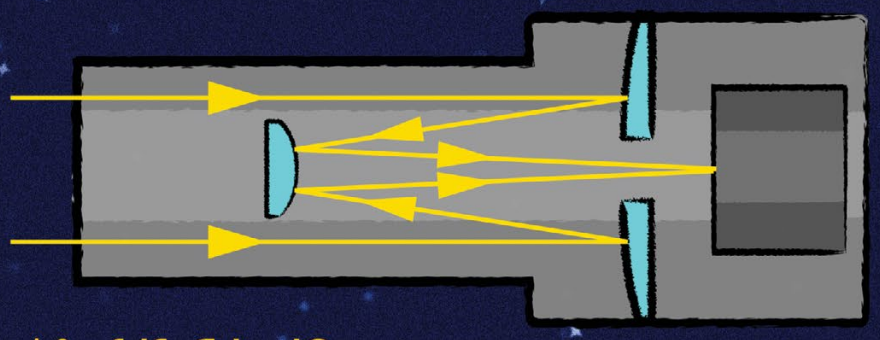

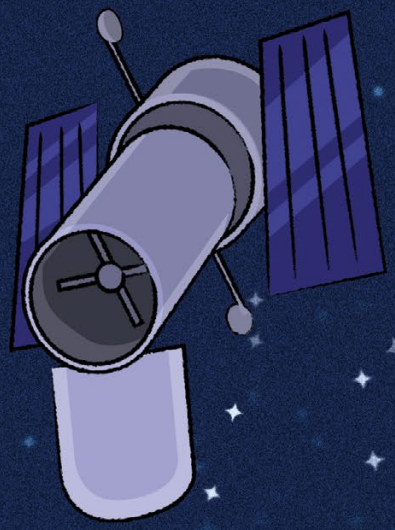

ᓯᓚᐃᓐᓇᕐᒧᑦ ᑕᑯᓇᒍᑎ

ᓲᖅᑲᐃᒻᒪ ᓄᓇᕐᔪᐊᑉ ᐊᓂᕐᓂᖅᑲᕐᓇᖕᒋᓐᓂᖓ ᑲᑎᑉᐸᖕᒪᑦ ᖃᐅᒪᓂᕐᒥᑦ ᑎᑭᐅᑎᕙᓪᓕᐊᔪᒥᑦ, ᑕᐅᑐᖕᓂᖅ ᓯᓚᐃᓐᓇᕐᒥᑦ ᖄᖕᒐᓂᑦ ᑕᑯᕐᑎᐊᕐᓇᖕᒋᑦᑑᖕᒥᖕᒪᑦ. ᖃᐅᒪᓂᐅᔪᑦ ᖃᖕᒐᑦᑕᖅᑎᑕᐅᕙᓪᓕᐊᔪᑦ ᑕᑯᔪᓐᓇᓐᖕᒋᑦᑕᕐᑎᓐᓂᑦ ᑲᑎᑉᐸᓪᓕᐊᔪᑦ, ᖄᖅᑕᐅᕙᓪᓕᐊᓪᓗᑎᑦ ᐳᔪᕐᒧᑦ ᐊᒻᒪ ᒪᕐᑯᕈᔪᖕᒧᑦ, ᐅᕝᕙᓘᓐᓃᑦ ᑕᒪᓐᓇ ᐊᒃᑐᐃᓂᐅᔪᖅ ᐳᓪᓚᐅᔪᖅ ᐊᓯᔾᔨᔪᖅ (ᐊᐅᓚᓂᖓ) ᐊᓂᖅᓵᖅᑕᕐᑎᓐᓂᑦ. ᓂᕕᖕᒐᓪᔪᑎᓖᑦ ᖃᖕᒐᑦᑕᖅᑎᑕᐅᓯᒪᔪᑦ, ᐊᓂᕐᓂᖅᑲᕐᓇᖕᒋᑦᑐᒦᑦᑐᑦ, ᓄᖅᑲᖅᑎᑕᐅᓐᖕᒋᓚᑦ ᑖᒃᑯᓄᖕᒐ, ᐊᒻᒪ ᐊᓪᔾᓕᐅᖅᑕᐅᔪᓐᓇᖅᐳᑦ ᑕᐅᑦᑐᖕᒋᑦ. ᑖᓐᓇ Hubble-ᓂᕋᖅᑕᐅᔪᖅ ᓯᓚᐃᓐᓇᕐᒧᑦ ᑕᐅᑐᒍᑎ ᑕᕐᕋᖅᑑᑎᖃᖅᐳᖅ ᐊᖕᒋᓂᓕᖕᒥᑦ 2.4ᒦᑕᒥᑦ ᐊᕙᑎᐊ, ᐊᒻᒪᓗ ᖃᓄᑎᒋᐅᖕᒪᖕᒫᑦ ᑖᒃᑯᐊ ᑕᖅᓴᐃᑦ ᖃᐅᒪᔪᑦ, ᑕᒪᓐᓇ ᐊᔾᔨᓕᐅᖅᑐᒧᑦ ᓇᓗᓇᐃᓇᑦᑎᐊᖅᐳᖅ ᓯᓚᐃᓐᓇᕐᒥᑦ.

ᐅᓄᖅᑐᓂᑦ-ᑕᕐᕋᖅᑑᑎᓕᒃ ᑕᐅᑐᒍᑎ

ᓯᓚᐃᓐᓇᕐᒥᑦ ᑕᑯᓇᒍᑎ ᓴᓇᓯᒪᕗᖅ ᐅᓄᖅᑐᓂᑦ ᑕᕐᕋᖅᑑᑎᓂᑦ ᑕᐅᑐᒍᑎᐅᑉ ᐃᓗᐊᓂᑦ. ᐊᑐᓐᖕᒋᖕᒫᖅᓱᓂ ᐊᖕᒋᔪᐊᓗᖕᒥᑦ ᑕᕐᕋᖅᑑᑎᒥᑦ, ᑕᕐᕋᖅᑑᑎᖕᒋᑦ ᑖᒃᑯᐊ ᓴᓇᓯᒪᕗᑦ ᐋᖅᑭᒃᓯᒪᐅᖅᓱᑎᒃ. ᑖᒃᑯᐊ ᖃᓇᓴᐅᔭᒧᑦ ᐃᓕᓯᒪᕗᑦ-ᐊᐅᓚᑕᐅᔪᑦ ᑕᕐᕋᖅᑑᑏᑦ ᐃᖕᒋᕐᕋᓂᖕᒋᑦ ᐊᐅᓚᑕᐅᔪᓐᓇᖅᓱᑎᒃ ᐋᖅᑭᒃᑕᐅᓗᑎᒃ ᐋᖅᑭᒃᓯᒪᓂᓇᔭᓇᐊᖃᖅᑕᖕᒋᑦ. ᐱᐅᔪᓐᓃᕐᑯᓇᒋᑦ ᖃᐅᒪᓂᐅᔪᒧᑦ ᐃᖕᒋᕐᕋᓂᐊᓄᑦ (ᖃᐅᔨᒪᔭᐅᓂᖓ ᐱᐅᔪᓐᓃᖅᑎᕐᑎᑦᑕᐃᓕᔾᔪᑎ) ᐊᒻᒪ ᐱᐅᓂᖅᓴᒥᑦ ᑕᐅᕐᑐᖃᖅᓱᓂ. ᑖᓐᓇ ᑕᕐᕋᖅ ᖃᐅᒪᓂᕐᒧᑦ ᑲᑎᑕᐅᔪᖅ ᐊᔾᔨᓕᐅᕈᑎᒧᑦ ᐊᒻᒪ ᑕᖅᓴᖕᒋᓐᓄᑦ ᐋᖅᑭᒍᑎ. ᑕᐃᔭᐅᔪᖅ Keck Observatory-ᒥᑦ ᑕᐅᑐᒍᑎ, ᑕᐃᑲᓃᑦᑐᖅ ᖁᓛᓂᑦ ᒪᐅᓇ ᐆᓇᖅᑐᐊᓗᖕᒥᑦ ᐊᓂᐊᑎᓇᕙᒃᑐᖅ ᑕᐃᑲᓂ ᖁᑭᖅᑕᒥᑦ ᕼᐅᐊᐃᒥᑦ, ᑕᐅᑐᒍᑎᐅᔪᒥᑦ ᑖᔅᓯᒥᖓ ᐊᑐᖅᐸᒃᐳᑦ

ᑯᓗᓇ ᐱᓕᕐᓵ

ᐊᓂᕐᓂᖅᑲᕐᓇᖕᒋᑦᑐᒥᑦ ᐱᕈᖅᓯᐊᒃᓴᑦ

ᐱᕈᖅᓯᐊᒃᓴᓂᑦ ᖃᐅᔨᓇᓱᖕᓂᖅ

ᑕᐃᔭᐅᔪᖅ Tomatosphere-ᒥᑦ ᑖᓐᓇ ᐊᑭᖃᖏᑦᑐᖅ ᐃᓕᓐᓂᐊᕐᓂᖅ ᑲᔪᖏᖅᓴᐃᔪᖅ ᐃᓕᓐᓂᐊᖅᑎᓂᑦ ᖃᐅᔨᓇᓱᖕᓂᕐᒥᑦ ᐊᒃᑐᐃᓂᐅᔪᓂᑦ ᐊᓂᕐᓂᖃᕐᓇᖏᑦᑐᒥᑦ ᓂᕿᓄᑦ ᐃᑲᔪᕐᓗᒋᑦ ᐃᓄᐃᑦ ᐊᓂᕐᓂᖃᕐᓇᖏᑦᑐᒧᑦ ᐊᐅᓪᓚᖅᐸᒃᑐᓄᑦ. ᑖᓐᓇ ᐃᓕᓐᓂᐊᕐᓂᖅ ᐊᑐᖅᐳᖅ ᓇᓗᓇᐃᔭᖅᓯᒪᑦᑎᐊᖅᑐᒥᑦ ᖃᐅᔨᓇᓱᖕᓂᕐᒧᑦ ᐱᓕᕆᑎᑦᑎᔪᑦ ᐱᕈᖅᑐᕕᓂᕐᓂᑦ ᑐᒫᑐᓂᑦ ᐱᕈᖅᓯᐊᓂᑦ. ᐱᕈᖅᓯᐊᒃᓴᑦ ᐃᓚᖏᑦ ᓯᓚᐃᓐᓇᕐᒧᐊᖅᑕᐅᓯᒪᕗᑦ ᐅᕝᕙᓘᓐᓃᑦ ᐃᓗᐊᓃᑎᑕᐅᓪᓗᑎᒃ ᓯᓚᐃᓐᓇᑎᑦ ᐋᖅᑭᑕᐅᓯᒪᔪᒧᑦ, ᑖᒃᑯᐊ ᑐᒡᓕᖏᑦ, ᑕᐃᔭᐅᔪᑦ ᐊᐅᓚᑕᐅᔪᑦ, ᐃᓚᖃᖏᕐᓗᑎᒃ ᑭᓯᑐᐃᓐᓇᕐᓂᑦ. ᐃᓕᓐᓂᐊᖅᑎᑦ ᕿᒥᕐᕈᓪᓗᑎᒃ ᐊᔾᔨᒌᖏᓐᓂᖏᓐᓂᑦ ᐱᕈᖅᓯᐊᑦ ᐱᕈᖅᐸᓪᓕᐊᓂᖏᓐᓂᑦ ᑕᒫᓂ ᓯᓚᐃᓐᓇᖅᑎᑐᑦ ᐋᖅᑭᒃᓯᒪᔪᑦ ᐊᔾᔨᒌᖏᑦᑐᑎᒍᑦ ᖃᐅᔨᓴᖅᑕᐅᓪᓗᑎᒃ ᐊᑐᖅᓗᑎᒃ ᑕᕝᕙᓐᖓᑦ Tomatosphere-ᒥᑦ ᖃᓇᓴᐅᔭᒃᑯᑦ ᐃᑭᐊᖅᑭᕕᐊᓂᑦ.

ᐃᓕᓐᓂᐊᖅᑏᑦ ᐊᕐᕋᒍᖏᑦ ᖃᔅᓯᑐᐃᓐᓇᐅᔪᓐᓇᖅᐳᑦ ᐃᓕᑦᑎᓗᑎᒃ ᐃᓕᓐᓂᐊᒐᒃᓴᓂᑦ ᐊᒻᒪ ᖃᐅᔨᓇᓱᖕᓂᕐᒥᑦ, ᐋᖅᑭᒃᓱᖅᓯᒪᔪᓐᓇᖅᐳᑦ ᐊᑐᓐᓇᕐᓂᐊᔪᑦ ᐅᑭᐅᖏᑦ ᐊᒻᒪ ᐱᔪᓐᓇᕐᓂᖏᑦ ᐊᑐᕐᓗᒋᑦ. ᑕᒪᓐᓇ ᐃᓕᓐᓂᐊᕐᓂᖅ ᐊᑐᖅᑎᑦᑎᒋᕗᖅ ᐃᓕᓐᓂᐊᒐᒃᓴᓂᑦ ᐃᑲᔫᑎᐅᔪᓂᑦ, ᓱᕐᓗ ᐃᓕᑕᒃᓴᒥᑦ ᑕᕐᓇᔭᐅᑎᑎᒍᑦ, ᐃᑲᔪᕐᓗᒋᑦ ᐃᓕᓐᓂᐊᖅᑐᑦ ᐱᒋᐊᕐᓂᐊᓂᑦ, ᓱᕐᑲᐃᒻᒪ ᐃᓕᓐᓂᐊᖅᑐᑦ ᐊᐅᓪᓚᕐᓗᑎᒃ ᓄᓇᐃᓐᓇᕐᒧᑦ ᐱᔪᓐᓇᖏᒻᒪᑕ (ᑭᖑᓪᓕᖅᐹᒥᑦ, ᐃᓱᓕᖏᑦᑐᖅ ᓱᓕᒻ), ᑕᒪᓐᓇ ᐃᓕᓐᓂᐊᕐᓂᖅ ᓴᖅᑭᑦᑎᕗᖅ ᐱᓕᕆᓂᕐᒥᑦ ᑲᑎᖅᑲᑎᖅᑲᕐᓗᓂ ᓯᓚᐃᓐᓇᕐᒥᑦ ᐅᓪᓗᕆᐊᓂᑦ ᐃᒻᒥᖕᓄᓪᓗ, ᐊᑐᕐᓂᖃᑦᑎᐊᕐᓂᕐᒧᑦ.

ᐱᒋᐊᖅᐸᓪᓕᐊᓗᓂ, ᐅᑯᐊ ᐊᑖᓃᑦᑐᑦ ᒪᓕᒃᓗᒋᑦ ᒪᓕᒋᐊᓖᑦ:

ᒪᓕᒋᐊᓕᒃ 1: ᐃᓚᒋᔭᐅᓕᕐᓗᑎᑦ ᐊᒻᒪ ᐱᕈᖅᓯᐊᒃᓴᓂᑦ ᑎᑭᓴᐃᓗᑎᒃ

ᑎᑭᓴᐃᔪᓐᓇᖅᐳᑎᑦ ᐱᕈᖅᓯᐊᒃᓴᓂᑦ ᐊᑭᖃᖏᑦᑐᒥᑦ ᐊᒻᒪ ᖃᓇᓴᐅᔭᒃᑯᑦ ᐃᓱᕈᓐᓇᐅᑎᑖᕐᓗᑎᑦ ᑕᕝᕗᓇ Let's Talk Science-ᖑᔪᒧᑦ ᐅᕙᓂ ᑐᑦᕈᑎᐊ **tomatosphere.letstalkscience.ca**.

ᒪᓕᒋᐊᓕᒃ 2: ᕿᒥᕐᕈᓗᒋᑦ ᐊᑐᓇᐊᓖᑦ

ᑕᕙᓂ Let's Talk Science-ᒥᑦ ᐊᔾᔨᒌᖏᑦᑐᓂᑦ ᐊᑐᕈᑎᑕᕐᖃᖅᐳᖅ ᐃᓕᓐᓂᐊᕈᑎᒃᓴᓂᑦ ᖃᓇᓴᐅᔭᒃᑯᑦ ᐃᑭᐊᖅᑭᕕᐊᒍᑦ. ᐱᑕᖃᓇᕗᖅ ᑕᕐᓇᔭᒃᓴᓂᑦ ᑲᔪᖏᖅᓴᐃᔪᓂᑦ ᐃᓚᒋᔭᐅᓂᕐᒧᑦ ᐊᒻᒪ ᐃᓕᓐᓂᐊᒃᑲᓐᓂᕐᓂᕐᒧᑦ.

ᒪᓕᒋᐊᓕᒃ 3: ᓇᓗᓇᐃᕐᓂᖅ ᐃᓕᓐᓂᐊᖅᑎᓄᑦ

ᑖᓐᓇ Tomatosphere-ᖑᔪᖅ ᐃᓕᓐᓂᐊᒐᒃᓴᖅ ᐊᑐᒐᒃᓴᖃᖅᐳᖅ 20-ᓂᑦ ᐅᖓᑖᓄᑦ ᐃᓕᓐᓂᐊᖅᑕᐅᔪᓐᓇᖅᑐᓂᑦ ᐃᓕᓐᓂᐊᖅᑎᑦᑎᔨᓄᑦ ᐊᑐᕐᑯᔭᐅᔪᓂᑦ (ᐊᑐᐃᓐᓇᐅᕗᖅ ᑕᕝᕙᓂ ᐃᑭᐊᖅᑭᕕᐊᒍᑦ) ᓇᓗᓇᐃᓇᔪᓂᑦ ᐊᒻᒪ ᖃᐅᔨᓴᕐᓗᑎᒃ ᖃᐅᔨᓴᖅᑕᐅᓂᐅᔪᓂᑦ ᐃᓕᓐᓂᐊᖅᑎᑕᒥᖕᓄᑦ. ᐃᓱᒪᒋᔭᐅᔪᑦ ᐃᑲᔫᑎᑦ ᐊᑐᓇᐊᓖᑦ ᓇᓗᓇᐃᖅᓯᒪᔪᑦ ᐊᑐᖅᑕᐅᔪᓐᓇᖅᑐᑦ, ᐅᓄᖅᑑᕗᑦ ᐃᑲᔫᑎᐅᔪᑦ ᐃᓕᓐᓂᐊᖅᑐᓄᑦ.

ᒪᓕᒋᐊᓕᒃ 4: ᐱᕈᖅᓰᓂᖅ ᐱᕈᖅᓯᐊᒃᓴᓂᑦ

ᐃᓂᒋᔭᐃᑦ ᐱᕕᒋᓗᐊᖅᐸᑦ ᖃᐅᔨᓴᕋᓱᒃᑕᕐᓄᑦ ᐊᒻᒪ ᓯᓚᑎᔅᓯᓐᓂᑦ ᐱᕈᖅᓰᕕᒃᑕᕐᖃᖅᐸᑦ, ᑕᐃᑲᓂ ᐱᕈᖅᑐᕕᓂᕐᒥᑦ ᑐᒫᑐᒥᑦ ᐱᕈᖅᓰᔪᓐᓇᖅᐳᑎᑦ ᓯᓚᒥ. ᐃᓂᒋᔭᖓ ᖃᐅᔨᒪᒋᐊᕐᓗᒍ ᓂᓇᓇᔭᖅᑐᓂᑦ ᐱᑕᖃᖏᒃᑲᓗᐊᕐᒪᖔᑦ ᐅᕙᓘᓐᓃᑦ ᐱᕈᖅᑐᓄᑦ ᑕᒪᓐᓇ ᐊᒃᑐᐃᔪᓐᓇᕐᒪᑦ ᖃᐅᔨᓴᕋᓱᒃᑕᕐᓄᑦ.

ᒪᓕᒋᐊᓕᒃ 5: ᑕᑯᕙᒃᓗᒍ ᐊᒻᒪ ᑎᑎᕋᖅᐸᒃᓗᒋᑦ ᐱᕈᖅᐸᓪᓕᐊᓂᖓ

ᐱᕈᓃᑦ ᑐᒫᑑᔪᑦ ᐃᓚᓕᐅᑎᔪᓐᓇᖅᐳᖅ ᖃᐅᔨᓴᕐᓂᕐᒧᑦ, ᖃᓇᓴᐅᔭᓕᓇᓂᕐᒧᑦ, ᐋᖅᑭᒃᓱᐃᓂᕐᒧᑦ, ᓴᓇᓐᖑᐊᕐᓂᕐᒧᑦ, ᓈᓴᐅᓯᓇᓂᕐᒧᓪᓗ ᑖᒃᑯᓄᖓ ᐊᑐᕐᓗᓂ ᖃᐅᑕᒫᑦ ᐊᑐᕐᓂᐅᔪᒥᑦ ᑎᑎᕋᖅᐸᓪᓕᐊᓂᕐᒥᑦ ᐃᓕᓐᓂᐊᖅᑎᓄᑦ ᖃᐅᔨᓴᕐᓂᒃᑯᑦ, ᐊᒻᒪ ᐱᕈᖅᐸᓪᓕᐊᓂᕐᒧᑦ ᑎᑎᕋᖅᐸᓪᓕᐊᓗᓂ.

ᒪᓕᒋᐊᓕᒃ 6: ᓇᒃᓯᐅᑎᓗᒋᑦ ᖃᐅᔨᔭᑎᑦ ᖃᓇᓴᐅᔭᒃᑯᑦ ᓱᒃᑲᔪᒃᑯᑦ

ᖃᐅᔨᓴᕐᓂᓇᔭᐃᑦ ᐃᓚᒋᓕᖅᑎᓪᓗᒍ ᖁᑦᑎᖕᓂᕐᓄᑦ, ᐊᔾᔨᓕᐅᖅᐸᒃᓗᒋᑦ ᐱᕙᓪᓕᐊᓂᖓ ᐊᒻᒪ ᓴᖅᑭᓪᓗᒋᑦ ᑕᕝᕗᖓ Tomatosphere-ᒧᑦ ᐃᑭᐊᖅᑭᕕᐊᒍᑦ. ᐃᓕᕝᕕᒃᑕᕐᖃᖅᐳᖅ ᐃᑭᐊᖅᑭᕕᐊᓂᑦ ᒪᒃᐱᕐᕕᖕᒥᑦ ᑖᒃᑯᐊ ᐊᔾᔨᑦ ᐃᓕᐅᖅᑲᕐᓗᒋᑦ ᐃᓕᓐᓂᐊᖅᑎᑕᕝᕕᑦ ᖃᐅᔨᓴᕐᓂᖏᑦ ᐊᔪᕐᓇᖏᑦᑑᔪᖅ! ᖃᓄᖅ ᖁᕕᐊᓇᕐᑎᐊᕋᔭᖅᐸ ᐊᓯᐊᓂ ᓄᓇᒦᓐᖓᖅᓯᒪᔪᑦ ᑖᒃᑯᐊ ᓂᓇᓗᒋᑦ ᐃᓕᓐᓂᐊᖅᑎᑕᑎᓪᓗ ᐃᓕᒋᓗᒋᑦ?

• • •

ᑖᒃᑯᐊ ᐅᖃᐅᓯᖃᖅᑕ ᖃᐅᔨᓴᕐᓂᕐᒥᑦ (Let's Talk Science-ᑯᑦ), ᓄᓇᕐᔪᐊᓕᒫᒧᑦ, ᐃᑲᔪᕋᓱᒃᐸᒃᑐᑦ ᑲᑐᔾᔨᖃᑎᒌᑦ ᓴᖅᑭᑦᑎᔪᑦ ᐊᒻᒪ

ᑐᓂᓯᔪᑦ ᖃᐅᔨᓴᖅᑐᓕᕆᓂᕐᒥᑦ, ᖃᕆᓴᐅᔭᓕᕆᓂᕐᒥᑦ, ᐋᖅᑭᒃᓱᐃᓂᕐᒥᑦ ᐊᒻᒪ ᓈᓴᐅᓯᕆᓂᕐᒥᑦ ᐃᓕᓐᓂᐊᕐᓃᑦ ᐃᓕᓐᓂᐊᓕᓵᖅᑐᓄᑦ ᑎᑭᓪᓗᒍ ᖁᑦᑎᖕᓂᓕᖕᓄᑦ 12–ᓄᑦ ᐃᓕᓐᓂᐊᕐᕕᐊᕈᓯᕐᓄᑦ, ᐊᐅᓚᓂᖃᖅᐳᑦ ᑖᒃᑯᐊ Tomatosphere–ᖑᔪᑦ ᑲᓇᑕᒥᑦ. ᑖᒃᑯᐊ ᐅᖃᐅᓯᖃᖅᑕ ᖃᐅᔨᓴᕐᓂᕐᒥᑦ (Let's Talk Science-ᑯᑦ) ᐃᓕᓐᓂᐊᖅᑐᓕᕆᔪᑦ ᓴᖅᑭᑦᑎᕗᑦ ᐊᒻᒪ ᐃᖏᕐᕋᑎᑦᑎᓪᓗᑎᒃ ᑖᒃᑯᓂᖓ Tomatosphere–ᒥᑦ ᐃᓕᓐᓂᐊᖅᑎᑦᑎᔨᓂᑦ ᐃᑲᔫᑎᐅᔪᓂᑦ ᓇᓂᔭᐅᔪᑦ ᑕᕝᕙᓂ Tomatosphere–ᒥᑦ ᐃᑭᐊᖅᑭᕕᐊᓂ ᐊᒻᒪ ᐊᐅᓪᓚᖅᑎᑦᑎᕙᒃᓗᑎᒃ ᐱᕈᖅᓯᐊᒃᓴᓂᑦ ᐃᓕᓐᓂᐊᖅᑎᑦᑎᔨᓄᑦ ᐊᑭᖃᖏᑦᑐᒥᑦ. ᑲᑐᔾᔨᖃᑎᒌᖑᔪᑦ ᑲᒪᕙᒃᑐᑦ ᐃᓕᓐᓂᐊᕐᕕᒡᔪᐊᕐᓂᑦ ᑕᐃᑲᓂ ᒍᓪᕙᒥᑦ.ᑖᔅᓯᒥᖓ Tomatosphere–ᒥᑦ ᐃᓚᐅᓪᓗᑎᒃ ᑖᒃᑯᐊ ᑲᓇᑕᒥᑦ ᐊᓂᕐᓂᖃᕐᓇᖏᑦᑐᒥᑦ ᑲᑐᔾᔨᖃᑎᒌᖑᔪᑦ, HeinzSeed–ᑯᑦ, Let's Talk Science–ᑯᑦ (ᐊᐅᓚᓂᓖᑦ ᑲᓇᑕᒥᑦ), ᑖᒃᑯᐊ ᓯᕗᓪᓕᕐᒥᑦ–ᐱᕈᖅᓯᐊᒃᓴᓂᑦ (First-the-Seed-ᑯᑦ) ᑐᓐᖓᕕᓖᑦ (ᐊᐅᓚᑕᐅᔪᖅ ᐊᒥᐊᓕᒐᕐᒥᑦ), Stokes Seeds-ᖑᔪᑦ, ᐊᒻᒪ

ᑕᐅᑐᒡᓗᒍ ᑕᕐᓇᔾᔭᒃᓴᖅ ᓇᓗᓇᐃᖅᑕᐅᔪᖅ ᐊᑖᓂᑦ ᖃᓄᖅ ᐊᑐᕐᓂᐊᕐᒪᖔᑕ ᐊᑐᓇᐊᓖᑦ ᐱᕈᒃᓯᐊᒃᓴᓄᑦ ᖃᐅᔨᓴᕐᓂᐅᓂᐊᖅᑐᓄᑦ, ᐃᓚᖃᓇᕗᖅ ᐃᓕᓐᓂᐊᖅᑎᑦᑎᔾᔪᑎᒃᓴᓂᑦ ᑕᐃᔭᐅᔪᖅ “ᐱᕈᖅᓯᐊᓕᐅᕐᓂᖅ ᑐᒫᑐᒃᓴᓂᑦ” (Planting your Tomato Seeds–ᒥᑦ) ᐊᒻᒪ “ᐱᐊᓂᒃᒥᓂᖅ ᐱᕈᖅᓯᐊᒃᓴᓂᒃ ᖃᐅᔨᓴᕐᓂᖅ” (Completing the Seed Investigation–ᖑᔪᖅ”) ᐅᕙᓂ **tomatosphere.letstalkscience.ca/resources/library.aspx**. &

ᓇᓗᓇᐃᕈᑕᓕᐅᕐᓂᖅ ᐊᒻᒪ ᐱᓕᕆᐊᖑᓂᐊᖅᑐᑦ

ᖃᕆᓴᐅᔭᑰᖅᑐᑦ ᐊᒻᒪ ᑲᑐᔾᔨᖃᑎᒌᑦ

ᑎᑎᕋᖅᓯᒪᔪᑦ ᖃᐅᔨᓴᖅᑕᐅᓂᑯᐃᑦ

ᐸᐃᐅᑦᑎᖕ ᓂᐅᑦᓴᓐ

ᐃᓱᒪᓂᖅ ᐃᓅᓯᕐᒥᑦ ᑕᐸᐸᓂ ᐊᓂᕐᓂᖃᕐᓇᖕᒋᑦᑐᒥᑦ ᓄᓇᖃᖅᑳᖅᓯᒪᔪᑦ ᑕᐅᑐᒃᑕᖕᒐᒍᑦ

ᓐᓄᒃᑯᑦ ᓯᓚ ᑕᐅᑐᒍᒥᓇᑦᑎᐊᖅᐳᖅ, ᐅᓄᖅᑐᒻᒪᕆᐊᓗᖕᓂᑦ ᖃᐅᒪᒐᓛᒃᑐᖃᖅᓱᓂ, ᑕᒪᕐᒥᒃ ᑖᒃᑯᐊ ᐅᖓᓯᒃᑐᐊᓗᖕᒥᑦ ᐅᑦᓗᕆᐊᓂᓐᖕᒑᖅᐳᑦ. ᐊᓂᕐᓂᖃᕐᓇᖕᒋᑦᑐᑦᑎᓐᓂᑦ, ᐅᓄᕕᒃᔪᐊᖅᐳᑦ ᐅᑦᓗᕆᐊᑦ, ᑕᒪᕐᒥᑦ ᐅᐃᔾᔭᖅᐳᑦ ᕿᑎᐊᓂ ᐊᓂᕐᓂᖃᕐᓇᖕᒋᑦᑑᔾ, ᑕᒪᕐᒥᒃ ᓇᖕᒥᓂᖅ ᖃᐅᒪᓂᖃᖅᓱᑎᒃ ᐊᒻᒪ ᐅᓂᒃᑳᖃᖅᓱᑎᒃ.

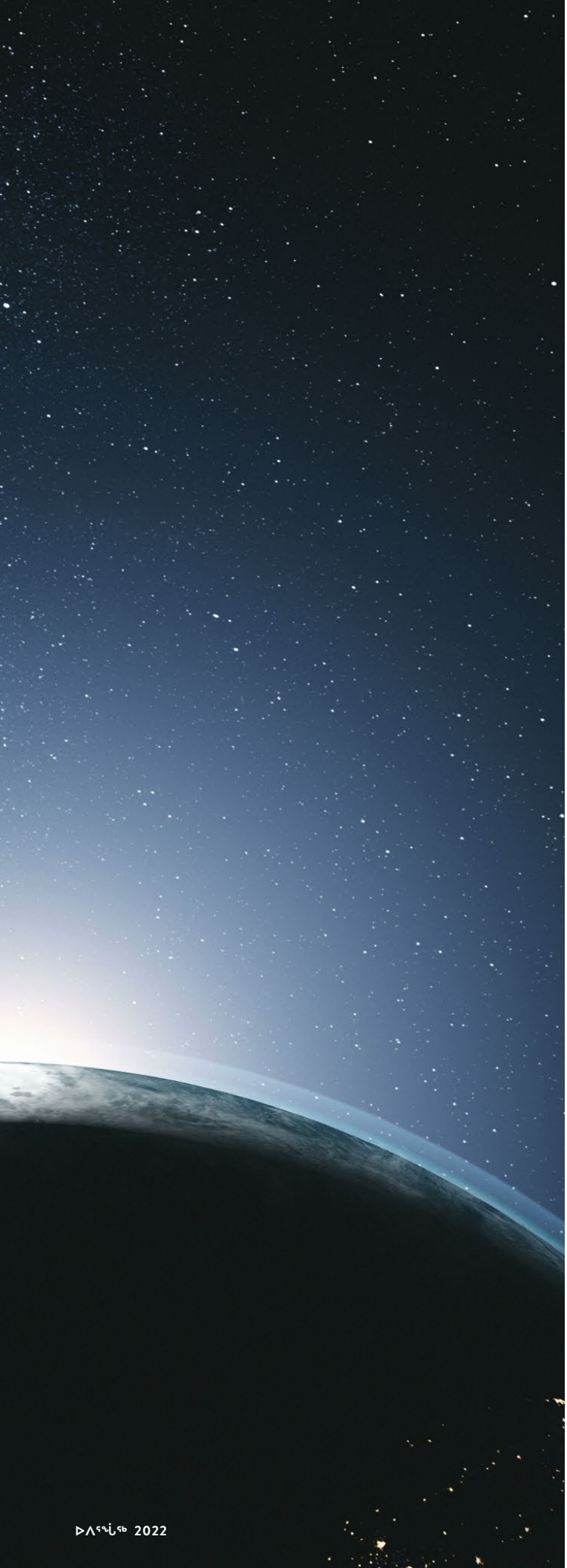

ᖃᐅᔨᓴᖅᑐᓕᕆᔨᑦ ᐅᖃᕈᓐᓇᖅᐳᑦ, ᓯᕿᓂᕗᑦ ᐅᓪᓗᕆᐊᖑᓐᖏᓚᖅ, ᑭᓯᐊᓂᑦᑕᐅᖅ ᐅᓪᓗᕆᐊᕆᕙᕗᑦ ᖃᐅᔨᒪᔭᕗᑦ ᐆᒪᖕᒪᑦ. ᑭᓯᐊᓂ, ᑕᐅᑦᑐᐊ ᐊᓯᔾᔨᖅᐸᓪᓕᐊᕗᖅ, ᖁᔭᓐᓇᒦᒃ ᖃᖓᑦᑕᖅᑎᑕᐅᓯᒪᔪᓕᕆᕙᒃᑐᑦ, ᓱᕐᓗ ᑕᐃᖕᓇᑐᑦ Kepler-ᔪᖅ ᓯᓚᐃᓐᓇᕐᒧᑦ ᑕᐅᑐᒍᑎ ᐊᒻᒪ ᑖᒃᑯᐊ Transiting Exoplanet-ᑯᑦ ᓯᓚᐃᓐᓇᒃᑯᑦ ᖃᖓᑦᑕᖅᑎᑕᐅᓯᒪᔪᖅ, ᑕᖅᑭᓕᕆᔨᑦ ᒫᓐᓇ ᖃᐅᔨᒪᓕᖅᐳᑦ ᐅᓄᖅᑐᐊᓗᖕᓂᑦ ᑕᖅᑭᓂᑦ ᐅᐃᔭᖅᑐᓂᑦ ᐅᓪᓗᕆᐊᓄᑦ. ᑐᑭᐊᓂᑦ ᐊᓂᕐᓂᖃᕐᓇᖏᑦᑑᑉ, ᑖᒃᑯᐊ explanet-ᖑᔪᑦ ᓴᖅᑭᓯᒪᒐᔪᒃᐳᑦ.

ᐅᓄᖅᑐᒻᒪᕆᐊᓘᑎᓪᓗᒋᑦ ᑖᒃᑯᐊ exoplanet-ᖑᔪᑦ, ᖃᐅᔨᒪᖏᑦᑐᒍᑦ ᖃᔅᓯᓪᓚᑦᑖᖑᓂᖏᓐᓂᑦ, ᐱᑕᖃᖅᐸᑦ, ᑲᒪᒋᓗᒋᑦ ᐆᒪᓂᖏᑦ ᖃᐅᔨᒪᒐᑦᑎᒍᑦ. ᑭᓯᐊᓂ, ᖃᐅᔨᓴᕐᓂᖅ ᐆᒪᔪᓂᑦ ᐊᒻᒪ ᓯᓚᑐᓂᖏᓐᓂᑦ ᐱᒋᐊᓚᐅᖅᑐᕕᓂᖅ ᑕᐃᒪᓐᖓᓂᑐᕐᑲᓗᒃ ᖃᐅᔨᓚᐅᓐᖏᑎᓪᓗᑕ ᑖᒃᑯᓂᖓ exoplanet-ᖑᔪᓂᑦ. ᐊᕐᕌᒍᑦ 50 ᐅᖓᑖᓂᑦ ᑕᐃᔅᓯᒪᓂ, ᖃᐅᔨᓴᕐᓂᐅᔪᖅ ᐱᕙᓪᓕᐊᓕᓚᐅᖅᐳᖅ ᐱᕈᖅᐸᓪᓕᐊᓕᖅᓱᓂᓗ ᑐᓴᖅᓴᐅᓂᐅᔪᑦ ᓯᓚᐃᓐᓇᓕᕆᓂᖅ-ᖃᐅᔨᓴᕐᓂᐊᔪᖅ ᓯᓚᐃᓐᓇᕐᒥᑦ ᐃᖏᕐᕋᓂᐊ ᑕᑭᔫᓪᓗᓂ ᑐᓴᖅᓴᐅᔪᑦ ᓂᓪᓕᐊᓂᖏᑦ, ᐊᒻᒪ ᓇᐃᓐᓂᖅᓴᖅ ᐃᖏᕐᕋᓂᐊ ᓂᓪᓕᐊᓂᕆᔭᖓ, ᐃᖏᕐᕋᓂᐊ ᓂᐱᖓ ᑕᑭᓂᖅᓴᐅᓪᓗᓂ, ᐊᒻᒪ ᓂᓪᓕᐊᓂᖓ ᖃᐅᒪᓂᐅᑉ ᓯᓚᐃᓐᓇᕐᒥᑦ. ᐊᕐᕌᒍ 1950-ᖏᓐᓂᑦ, ᐃᓅᔪᑦ ᑐᓴᖅᓴᐅᑎᑦᑎᓪᓗᑎᒃ ᑕᕐᕆᔭᐅᑎᒃᑯᑦ ᐊᒻᒪ ᓂᓪᓕᐊᓂᖏᑦ ᓯᓚᕐᔪᐊᒥᑦ ᐊᒻᒪ ᐅᔾᔨᕈᓯᓕᖅᓱᑎᒃ ᑖᒃᑯᐊ ᓂᓪᓕᐊᓂᖏᑦ ᑐᓴᖅᓴᐅᑎᑕᐅᓂᖏᓐᓂᑦ ᓯᓚᐃᓐᓇᕐᒍᑦᑕᐅᖅ. ᑖᒃᑯᐊ ᑐᓴᖅᓴᐅᓂᖏᑦ ᐃᖏᕐᕋᓂᕆᔭᖏᑦ ᐅᓪᓗᕆᐊᑦ, ᐅᓪᓗᒥ, ᑖᒃᑯᐊ ᑐᓴᖅᓴᐅᓂᖏᑦ ᑎᑭᐅᑎᓯᒪᕗᑦ ᐅᓄᖅᑐᐊᓗᖕᓄᑦ ᐅᓪᓗᕆᐊᓄᑦ. ᑕᐃᒪᐃᒻᒪᑦ, ᑖᒃᑯᐊ ᐅᖓᓯᖕᓂᖏᑦ, ᑐᓴᖅᓴᐅᓂᖏᑦ ᓴᓐᖏᑦᑑᕗᑦ, ᓱᕐᓗ ᖃᕆᓴᐅᔭᖃᕈᑎᑦ wifi-ᖑᔪᑦ ᓴᓐᖏᓕᖅᑕᖃᑦᑕᕐᒪᑕ ᐅᖓᓯᓕᒫᖓᑦ ᐊᑐᕈᑎᒋᔭᖓ.

ᑖᓐᓇ ᐅᔾᔨᕈᓯᖕᓂᐅᔪᖅ ᐊᐱᖅᑯᑎᒃᓴᖃᓕᖅᓱᓂ: ᐆᒪᔪᑦ ᐊᓯᐊᓂᑦ ᓄᓇᕐᔪᐊᓖᑦ ᓴᖅᑭᑦᑎᒃᐸᑕ ᑐᓴᖅᓴᐅᓂᐅᔪᓂᑦ? ᖃᐅᔨᔪᓐᓇᖅᐸᕗᑦ? ᑕᐃᒪᐃᑉᐸᑦ, ᖃᔅᓯᐅᓇᔭᖅᐸᑦ ᑕᐃᑲᓃᑦᑐᑦ? ᐊᕐᕌᒍ 1958-ᒥᑦ, ᐃᓕᓐᓂᐊᖅᓯᒪᔪᕐᔪᐊᖅ ᕗᓛᖅ ᑐᕋᐃᒃ ᐃᓱᒪᑖᓚᐅᖅᐳᖅ ᖃᐅᔨᓴᕐᓂᒃᑯᑦ ᑐᑭᓯᓇᓱᒃᓱᓂ ᐊᑐᕐᓂᐅᔪᓂᑦ ᑖᔅᓯᒧᖓ ᕿᓂᕐᓂᒃᑯᑦ ᓯᓚᕐᔪᐊᑉ ᓯᓚᑖᒍᑦ ᓯᓚᑐᓂᐊᓂᑦ (SETI-ᖑᔪᖅ). ᖃᐅᔨᒪᔪᒍᑦ ᐅᓄᖅᑐᒻᒪᕆᐊᓗᖕᓂᑦ ᐅᓪᓗᕆᐊᖅᑕᖃᕐᒪᑦ ᐃᓱᕐᓂᐊᓂᑦ ᐊᓂᕐᓂᖃᕐᓇᖏᑦᑑᑉ ᐊᒻᒪ, ᐊᑐᕐᓂᖃᖅᑎᓪᓗᒍ ᓘᒃᑖᖅ ᑐᕋᐃᒃ, ᐅᓪᓗᕆᐊᓕᕆᔨᑦ ᖃᐅᔨᒪᓂᖃᓚᐅᕐᒪᑕ ᓄᓇᕐᔪᐊᖑᔪᓂᑦ ᐊᒻᒪ ᓯᕿᓂᕐᒧᑦ ᐆᒻᒪᖅᑯᑎᑖᕈᒻᒥᑦ ᐊᒻᒪ ᐆᒪᓂᐅᔪᓂᑦ ᓄᓇᕐᔪᐊᕐᒥᑦ. ᑕᐃᒪᐃᒻᒪᑦ, ᑐᑭᓯᓇᓱᑏᑦ ᐅᓄᖕᒋᑎᓪᓗᒋᑦ, ᓴᖅᑭᑦᑎᓚᐅᖅᐳᖅ ᑐᕋᐃᒃ ᐃᓚᓯᓂᕐᒥᑦ ᑲᑎᓪᓗᒋᑦ ᖃᔅᓯᐅᓂᖏᓐᓂᑦ ᓯᕗᕙᓯᖕᓂᖅᓴᒥᑦ ᐃᓅᖃᑎᑏᒥᑦ ᓯᓚᐃᓐᓇᑦᑎᓐᓂᑦ, ᐅᓇᐅᕗᖅ:

N = R* x N_p x N_h x N_l x N_i x N_c x L-ᖑᔪᖅ ᐃᓚᑦᑕᕐᓂᐅᔪᖅ

ᑖᓐᓇ ᐃᓚᕙᓪᓕᐊᔪᖅ ᐊᖏᔪᒻᒪᕆᐊᓗᒃ, ᑭᓯᐊᓂ ᑕᑯᓐᖑᐊᕐᓗᒍ ᑖᒃᑯᐊ ᕿᔪᐊᕐᔪᖕᒥᑦ ᓴᓇᓯᒪᔪᑦ ᕿᑐᑦᖓᐅᔭᑦ ᐅᓄᖅᑑᓪᓗᑎᒃ. ᑖᓐᓇ ᕿᑐᕐᖓᐅᔭᐅᔪᑦ ᐃᓗᓕᖃᕐᒪᑦ ᕿᑐᕐᖓᐅᔭᒃᑲᓐᓂᕐᓂᑦ ᐊᒻᒪ ᑕᐅᕗᖓ ᑕᐅᕗᖓ. ᓯᓚᑖᓂᑦ ᐊᖏᓛᖑᕗᖅ ᕿᑐᕐᖓᐅᔭᖅ, ᑕᐃᒪᓐᓇᑎᒋ ᐅᔾᓗᕆᐊᑦ ᑕᒫᓂ ᐃᓱᕐᓂᖓᓂᑦ ᖃᖓᑐᐃᓐᓇᖅ-ᑭᓯᐊᓂ ᐅᓪᓗᕆᐊᑦ ᓴᖅᑭᑉᐸᓪᓕᐊᕗᑦ ᐊᒻᒪ ᑐᕐᑯᕙᓪᓕᐊᓪᓗᑎᒃ. ᖃᐅᔨᔪᒻᒪᓪᓚᕆᒃᑕᕗᑦ ᖃᔅᓱᖅᓗᑎᒃ ᓴᖅᑭᒃᑲᓐᓂᖅᐸᖕᒪᖔᑕ. ᓯᓚᐃᓐᓇᑦᑎᓐᓂᑦ, ᑲᑎᓯᒪᓂᐊ ᓱᕐᓗ ᐱᖓᓱᐃᓕᓯᒪᕗᑦ ᓱᕐᓗ ᓯᕿᓂᐅᔪᑦ ᓴᖅᑭᒃᑲᓐᓂᖅᐸᖕᒪᑕ ᐊᕐᕌᒍᑕᒫᑦ. ᑕᐃᒪᐃᒻᒪᑦ ᖃᖓᑐᐃᓐᓇᖅ, ᑭᒡᒍᓯᖅᓯᔪᓐᓇᖅᐳᒍᑦ ᐅᓄᖅᑐᓐᒪᕆᐊᓗᖕᓂᑦ ᐅᓪᓗᕆᐊᓂᑦ ᓯᓚᐃᓐᓇᑦᑎᓐᓂᑦ. R*-ᖑᕗᖅ.

ᑐᒡᓕᐊ ᖄᖓ, N_P-ᖑᔪᖅ, ᑖᓐᓇ ᐳᓴᓐᑦᖑᕗᖅ ᐅᓪᓗᕆᐊᑦ ᖃᔅᓯᐅᓂᖏᓐᓂᑦ ᓄᓇᕐᔪᐊᖃᕈᓐᓇᖅᑐᑦ. ᑕᕝᕙᓂ ᑐᕋᐃᒃ ᐊᑐᖅᑕᖓᓂᑦ, ᖃᐅᔨᓚᐅᖅᐳᒍᑦ ᐊᑕᐅᓯᑐᐊᒥᑦ ᐅᓪᓗᕆᐊᒥᑦ, ᓯᕿᓂᑦᑎᓐᓂᑦ, ᓄᓇᕐᔪᐊᖃᕈᓐᓇᖅᑐᑦ ᑭᓯᐊᓂ, ᖁᔭᓐᓇᒦᒃ ᒫᓐᓇ ᖃᐅᔨᓇᓱᒃᑐᑦ, ᖃᐅᔨᒪᐸᓗᒃᐳᒍᑦ 20 ᐳᓴᓐᑦᖑᔪᑦ ᐅᓪᓗᕆᐊᑦ ᓄᓇᕐᔪᐊᖃᕈᓐᓇᖅᑐᑦ. ᖄᖓᓃᑦᑐᖅ ᖄᖓ, N_h-ᖑᔪᖅ ᐊᐱᕆᕗᖅ: ᑖᑯᓇᓂ ᕕᓕᒫᖅ

“ᐊᐱᕆᒍᑦᑕ ᐃᓅᓯᐅᔪᒥᑦ ᓯᓚᐃᓐᓇᑦᑎᓐᓂᑦ, ᑕᑯᔪᓐᓇᖅᐳᒍᑦ ᓄᓇᖃᖅᑳᖅᓯᒪᔪᑦ ᖃᐅᔨᒪᓂᕆᔭᖏᓐᓂᑦ ᐊᒻᒪ ᑕᑯᓗᑕ ᐊᔾᔨᒋᖏᑦᑎᐊᖅᑕᖓᓂᑦ ᑕᐅᑦᑐᐊᓂᑦ, ᐱᓗᐊᖅᑐᒥᑦ ᖃᓄᖅ ᑐᑭᖓᓂᑦ ᐃᓅᓯᖃᕐᓂᕐᒥᑦ, ᐃᓱᒪᑐᔫᑦᓗᓂ ᐃᓅᓯᖅ, ᐊᒻᒪᑦᑕᐅᖅ ᐊᑐᕐᓂᕆᔭᖓᓂᑦ ᐃᓅᖃᑎᒌᓕᖅᑎᑦᑎᓂᖅ ᐱᑕᖃᕐᓂᖓᓂᑦ.”

ᓄᓇᕐᔪᐊᓂᑦ, ᖃᔅᓯᐅᕙᑦ ᐃᓅᓯᖃᕐᕕᐅᔪᓐᓇᖅᑐᑦ? ᑕᑯᓇᒃᓗᒋᑦ ᓱᕿᓂᕐᒧᑦ ᐆᒪᑎᑦᑎᔪᓐᓇᖅᑐᓂᑦ, ᑕᖅᑭᓕᕆᔨᑦ ᖃᐅᔨᒪᐸᓗᒃᐳᑦ ᑖᓐᓇ ᒨᑯᕆᓇ ᐃᓅᓯᖃᕐᕕᐅᔪᓐᓇᖏᓐᓂᖓᓂᑦ; ᑖᒃᑯᓅᓇᑦᑕᐅᖅ ᐊᓂᕐᓵᕐᓇᖅᑐᖅ ᐊᒻᒪ ᐊᖏᔪᑦ ᓂᓚᐃᑦ ᓱᕐᓗ ᔫᐱᑐᑎᑐᑦ ᐊᒻᒪ ᔪᕋᐃᓇᔅᑐᑦ. ᖃᐅᔨᓴᖅᑏᑦ ᐃᓱᒪᒋᔭᖅᑐᖅᐳᑦ ᑖᔅᓱᒥᖓ ᒪᐃᑯᐸᐃᔪᒥᑦ ᐆᒪᓂᐊᓂᑦ ᑕᕝᕙᓂ ᕖᓇᔅᒥᑦ ᐊᒻᒪ ᓇᓗᓇᐃᕐᓂᖅᑕᕐᑲᖅᑐᓂ ᑖᓐᓇ ᒫᔅ ᐆᒪᔪᖃᓚᐅᕐᓂᖓᓂᑦ–ᐊᒻᒪ ᒫᓐᓇ ᓱᓕᖃᐃ, ᑕᐃᒪᐃᒻᒪᑦ, ᐃᓱᒪᒋᔪᓐᓇᖅᑕᕗᑦ ᒪᕐᕉᖕᓂᒃ ᐱᖓᓱᓂᓪᓘᓐᓃᑦ ᓄᓇᕐᔪᐊᑦ ᐅᓪᓗᓇᐊᑦ ᐃᓅᕝᕕᐅᔪᓐᓇᕋᔭᖅᑐᑦ. ᐊᒃᓱᓪᓗᑭᐊᖅ, ᐅᖃᓐᖏᑕᕗᑦ ᐃᓱᒪᒋᓂᐅᔪᑦ ᐆᒪᓂᐊ ᑕᖅᑭᕐᒥᑦ ᓄᓇᕐᔪᐊᖑᔪᑦ, ᓱᕐᓗ ᓂᓚᒃᓯᒪᔪᑦ ᑕᖅᑮᑦ, ᓇᐅᑉ ᐊᒻᒪ ᒫᓂᒪᑦ, ᐅᕝᕙᓘᓐᓃᑦ ᑕᕝᕙᓂ ᑕᐃᑕᓐᒥᑦ. ᑕᒪᓐᓇ ᓱᓕᓂᐅᔪᖅ ᖃᐅᔨᓴᖅᑏᑦ ᖃᐅᔨᒪᒻᒪᓇᖏᐸᑦ ᓈᓴᐅᑎᐊᓂᑦ.

ᓈᒻᒪᓐᖏᓕᐅᕈᑎᖃᓚᐅᓇᕗᒍᑦ ᖃᒃᑲᓐᓂᐊᓂᑦ, N_l–ᖑᔪᖅ, ᑭᒡᒐᖅᑐᐃᔪᖅ ᐅᓪᓗᓇᐊᓂᑦ ᐃᓅᕝᕕᐅᔪᓐᓇᖅᑐᓂᑦ ᐊᒻᒪ ᑲᔪᓯᓂᓕᖕᓂᑦ. ᓯᕿᓂᕐᒧᑦ ᐆᒪᔾᔪᑎᑦᑎᓐᓄᑦ, ᖃᐅᔨᒪᑦᑎᐊᖅᑕᑐᐊᓇᕙᕗᑦ ᐅᓪᓗᓇᐊᖑᔪᓂᑦ, ᖃᐅᔨᒪᑦᑎᐊᖅᑕᑐᐊᕗᑦ ᐅᓪᓗᓇᐊᖅ, ᑕᐃᒪᐃᓐᓂᖓᓄᑦ, ᐊᑕᐅᓯᐅᕗᖅ ᐱᖓᓱᔪᓂᑦ ᐅᓪᓗᓇᐊᖑᔪᓂᑦ ᐃᓅᓯᖃᕐᓇᖅᑐᖅ–ᐅᕝᕙᓘᓐᓃᑦ ᑖᓐᓇ ᓈᓴᐅᑖ ᐊᑕᐅᓯᐅᓇᔭᖅᐳᖅ ᕼᐊᓐᓇᓚᖏᓐᓂᑦ ᓱᕐᖃᐃᒻᒪ, ᐊᒻᒪᒃᑲᓐᓂᖅ, ᖃᐅᔨᓴᖅᑏᑦ ᖃᐅᔨᔾᔪᑎᖃᓐᖏᓗᐊᕐᒪᑕ. ᖃᒃᑲᓐᓂᐊ, N_i–ᖑᔪᖅ ᑐᕋᓚᒃ ᐅᓪᓗᓇᐊᓄᑦ ᐃᓅᓯᖃᕐᓇᖅᑐᑦ ᐊᒻᒪ ᖃᔅᓯᐅᓂᖏᑦ ᓯᓚᑐᓂᖃᕈᓐᓇᖅᑐᑦ ᐃᓅᓂᕐᒥᑦ–ᖃᓄᑐᐃᓐᓇᖅ “ᓯᓚᑐᓂᖅ” ᓇᓗᓇᐃᖅᑕᐅᓂᖓ–ᐃᒪᐃᑐᐃᓐᓇᓇᐊᓕᒃ ᐊᔪᖏᓐᓂᓇᔭᖓ ᐆᒪᔪᑦ ᐅᖃᖃᑎᖃᕐᓂᒃᑯᑦ, ᐅᕝᕙᓘᓐᓃᑦ ᐃᒻᒥᖕᓂᑦ ᐅᔾᔨᖅᓱᕐᓂᖅ, ᐊᒻᒪ ᑕᐅᕗᖓᓕᒫᖅ. ᑖᔅᓱᒧᖓ ᓘᒃᑖᖅ ᑐᕋᐃᒃ ᐊᑐᖅᑕᖓᓂᑦ, ᑕᐃᒪᐃᒻᒪᑦ, ᓯᓚᑐᓂᖅ ᐃᓅᓂᐅᔪᒥᑦ ᑐᑭᖓ ᐃᓄᐃᑦ. ᑕᐃᒪᐃᓐᓂᖓᓄᑦ, ᑖᓐᓇ ᓈᓴᐅᑎᖓ 1–ᒥᑦ 10–ᒧᑦ, ᐅᕝᕙᓘᓐᓃᑦ 1–ᒥᑦ 100–ᒧᑦ, ᐅᕝᕙᓘᓐᓃᑦ 1–ᒥᑦ 1,000,000. ᖃᐅᔨᒪᖏᑦᑐᒍᑦ.

ᐅᓪᓗᓇᐊᖅ ᐊᑐᖅᐸᑦ ᓯᓚᑐᓂᓚᖏᑦ ᐃᓅᓯᕐᒥᑦ, ᑭᓯ ᐱᔪᓐᓇᕋᔭᖅᐸ “ᐃᓅᖃᑎᖃᕐᓂᕐᒥᑦ” ᐊᑐᕈᓐᓇᕐᓗᓂ ᓴᖅᑭᑦᑐᒥᑦ ᐅᖃᖃᑎᖃᕐᓂᒃᑯᑦ ᐊᑐᓕᕐᓂᐊᓂᖅᑑᖅ? ᑖᓐᓇ ᐊᐱᖅᑯᑎ N_c–ᖑᔪᖅ. ᓱᓕᒃᑲᓐᓂᖅ, ᖃᐅᔨᒪᔭᑐᐊᕗᑦ ᑖᒃᑯᐊ ᐃᓄᐃᑦ ᐊᔪᖏᑦᑕᖏᑦ ᐅᖃᖃᑎᖃᕐᓂᒃᑯᑦ ᓈᓚᐅᑎᓄᑦ. ᐱᑕᖃᑐᐃᓐᓇᓇᐊᓕᒃ ᐅᓄᖅᑐᓄᑦ ᐃᓅᓂᕐᒧᑦ ᐊᓂᕐᓂᖃᕐᓇᖏᑦᑐᒥᑦ ᓇᕐᒥᓂᖅ ᖃᐅᔨᒪᓇᖅᑎᑦᑎᓂᕐᒧᑦ, ᑭᓯᐊᓂ ᓘᒃᑖᖅ ᑐᕋᐃᒃ ᐊᑐᕐᓂᐊᓂᑦ, ᓈᓚᐅᑎᒃᑯᑦ ᐅᖃᖃᑎᖃᕐᓂᑐᐊᖑᓚᐅᖅᐳᖅ. ᑕᕝᕙᓂ ᐊᑐᖅᑐᒥᑦ, ᐊᔾᔨᖓᓂᑦ ᓈᒻᒪᓐᖏᓕᐅᑎᖃᖅᐳᖅ: ᐅᓇᐅᑐᐃᓐᓇᓇᐊᓕᒃ 1–ᒥᑦ 10-ᒧᑦ ᐅᕝᕙᓘᓐᓃᑦ 1–ᒥᑦ 1,000,000–ᒧᑦ.

ᑭᖑᓪᓕᖅᐹᖓ ᖃᖓᓃᑦᑐᖅ ᐊᐱᕆᕗᖅ ᖃᓄᑎᒋᓕ ᐃᓚᖃᕐᓂᑦ ᐃᓱᓕᓐᓇᔭᕐᒪᑦ. ᐃᓚᖃᕐᓂᖅ ᐃᓱᓕᑦᑐᓐᓇᖅᐳᖅ ᓱᖃᐃᒻᒪ ᓯᓚᐃᓐᓇᒃᑯᑦ ᐃᖏᕋᔪᖅᑕᖃᖅᐸᖓᑦ ᐅᔭᖅᑲᓂᑦ ᐊᒃᑐᐃᕙᑐᓂᑦ, ᓱᕐᓗ ᐊᑐᕐᓂᐅᓚᐅᖅᑐᖅ ᓄᖑᑦᑐᓂᑦ ᓂᔪᑎᕐᔪᐊᓂᑦ ᑕᐃᓇᓱᐊᖑᓂᕋᖅᑕᐅᔪᑦ ᑕᒫᓂ ᓄᓇᕐᔪᐊᕐᒥᑦ, ᐅᕝᕙᓘᓐᓃᑦ ᐅᓇᑕᕕᒡᔪᐊᕐᓂᖅ–ᐃᓱᒫᓗᑎᒋᒻᒪᓇᒃᐸ ᑖᔅᓱᒪ ᓗᒃᑖᖅ ᑐᕋᐃᒃ ᐊᑐᕐᓂᐊᓂᑦ. ᐅᓪᓗᒥ, ᑲᐸᐱᐊᒋᔭᖅᑲᖅᐳᒍᑦ ᐊᑐᖅᐸᓪᓕᐊᔪᓂᑦ ᓯᓚᐅᐸ ᐊᓯᔾᔨᖅᐸᓪᓕᐊᓂᖓᓂᑦ ᐃᓱᓕᓐᓇᔭᕐᓂᖓᓄᑦ ᐃᓄᐃᑦ ᑲᑎᖕᖓᓂᖏᓐᓄᑦ. ᑕᑭᓂᓇᔭᖓ ᐊᑐᕐᓂᐅᐸ ᐊᑕᓂᖅᑲᓇᕗᖅ ᑖᔅᓱᒥᖓ ᖃᓄᖅ ᑕᑭᓂᓕᖏᑦ ᑲᑎᖕᖓᓂᐅᔪᑦ ᓂᐱᒍᑦ ᓂᓪᓕᐊᔾᔪᑏᑦ ᓯᓚᐃᓐᓇᕐᒧᐊᕐᓂᐊᕐᒪᖔᑕ. ᐊᒻᒪᑦᑕᐅᖅ ᓱᓕ, ᖃᐅᔨᒪᖏᑦᑐᒍᑦ–ᐊᑐᕐᓂᐅᔫᑦ ᓇᓗᓇᐃᕈᑖ ᖃᓐᓂᓐᓂᖅᓴᐅᕗᖅ 100–ᓂᑦ ᐊᕐᕌᒍᓂᑦ ᐅᕝᕙᓘᓐᓃᑦ 1,000,000-ᓂᑦ ᐊᕐᕌᒍᓂᑦ. ᖃᐅᔨᓴᖅᑏᑦ ᐃᓚᖏᑦ ᐃᓱᒪᕙᖕᒪᑕ ᑕᒪᓐᓇ ᐊᑐᕐᓂᐅᔪᖅ ᓇᓗᓇᐃᕈᑖ ᖃᓂᓐᓂᖅᓴᐅᕗᖅ 100–ᓂᑦ ᐊᕐᕌᒍᓄᑦ 100–ᓄᑦ.

ᑕᑯᔪᓐᓇᖅᑕᕗᑦ, ᖃᐅᔨᒪᓇᖏᑦᑐᖅᑕᖃᐅᖅᐳᖅ ᐊᐱᕆᒐᑦᑕ ᑖᒃᑯᐊᓐᓚᑦᑖᖑᖏᑦᑐᑦ ᐆᒪᔪᑦ ᐊᓂᕐᓂᖃᕐᓇᖏᑦᑐᒥᑦ–ᐊᒻᒪ ᐅᓄᖅᑑᕗᑦ ᑕᑯᓇᒍᓐᓇᕐᓃᑦ. ᑕᐃᒪᐃᒻᒪᑦ, ᐊᑕᐅᓯᖅ ᑕᑯᔪᓐᓇᖅᑕᕗᑦ ᑕᐅᑐᒃᑕᑦᑎᒍᑦ ᐃᓚᓂᐅᔪᓂᑦ ᐊᑐᕐᓂᖃᖅᐳᖅ ᑐᑭᓯᓂᑦᑎᓐᓂᑦ ᐃᓄᑦᑎᐊᕙᐅᓂᑦᑎᓐᓂᑦ ᐊᒻᒪ ᐃᓅᓯᖃᕐᓂᕐᒥᑦ ᓄᓇᕐᔪᐊᒥᑦ. ᐊᒻᒪᒃᑲᓐᓂᖅ, ᓘᒃᑖᖅ ᑐᕋᐃᒃ ᐊᑐᕐᓂᐊᕋᓱᒋᓐᓈᓚᐅᖅᐳᖅ ᑖᒃᑯᐊ “ᑲᑎᖕᖓᔪᑦ” ᑐᑭᖃᕋᓱᒋᓪᓗᓂᒋᑦ ᖃᓇᔅᐅᔭᐃᑦ ᑕᐃᑲᓐᖓᑦ ᐱᖓᓐᓇᖓᓂ ᓯᓚᕐᔪᐊᕐᒥᑦ ᐊᒻᒪ ᑖᓐᓇ “ᓯᓚᑐᓂᐅᔪᖅ” ᑐᑭᖃᕋᓱᒋᓪᓗᓂᐅᒃ ᐃᓄᑦᑎᐊᕙᐅᓂᕐᒥᑦ. ᑕᕝᕙᓐᖓᑦ ᑕᐅᑐᒃᑕᐅᔪᒃᑯᑦ, ᖃᐅᔨᓴᖅᑏᑦ ᐊᑐᕐᓂᐊᕋᓱᒋᔭᖓᑦ ᑕᒫᓂᐸᖅ 10-ᒥᑦ ᐅᕝᕙᓘᓐᓃᑦ ᑲᑎᖕᖓᓂᖃᓗᐊᖅᐳᖅ. ᑭᓯᐊᓂ, ᑕᒪᓐᓇᑐᐊᖅ ᑕᐅᑐᓐᖑᐊᒐᐅᓐᖏᓚᖅ. ᓄᓇᖃᖅᐳᒍᑦ ᓄᓇᒥᑦ ᑖᒃᑯᐊ ᓄᓇᖃᖅᑳᖅᓯᒪᔪᑦ ᑕᒫᓂᖏᓐᓇᕐᓂᖏᓐᓂᑦ ᑕᐃᔅᓱᒪᓂᑐᕐᑲᓗᒃ ᐊᒻᒪ ᑕᒪᕐᒥᑦ ᓄᓇᖃᖅᑳᖅᓯᒪᔪᑦ ᐊᒻᒪ ᐃᓄᐃᑦ ᓇᖕᒥᓂᖅ ᑕᐅᑐᒐᖅᐳᑦ ᓱᓚᐃᓐᓇᕐᒥᑦ ᐊᒻᒪ ᓄᓇᒥᑦ. ᑖᒃᑯᐊ ᑕᐅᑐᖕᓂᐅᔪᑦ ᐊᔾᔨᒌᖅᑐᐃᓐᓇᐅᓐᖏᓚᑦ ᑕᐃᑲᓐᖓᑦ ᐱᓇᖕᓇᖓᓂᑦ ᖃᐅᔨᓴᖅᑎᓂᑦ, ᓱᓕᔫᓐᖏᓚᑦ ᑖᒃᑯᐊ ᐊᔾᔨᒌᖅᑦᑐᑦ ᓄᓇᖃᖅᑳᖅᓯᒪᔪᑦ ᐊᒻᒪ ᐃᓄᐃᑦ ᑕᐅᑐᒃᑕᖏᑦ ᓇᓚᒧᑎᕐᓗᒋᓘᓐᓃᑦ ᐃᒻᒥᖕᓄᑦ. ᑭᓯᐊᓂ, ᐊᔾᔨᒌᖅᑦᑐᑦ ᓄᓇᖃᖅᑳᖅᓯᒪᔪᑦ ᖃᐅᔨᒪᓂᕆᔭᖏᑦ ᐅᖃᕈᓐᓇᖅᐳᑦ ᐅᕝᕙᓐᓂᓐᓄᑦ ᓄᓇᒥᑦ, ᓯᓚᕐᔪᐊᕐᒥᑦ, ᐊᒻᒪ ᐊᓂᕐᓂᖃᕐᓇᖏᑦᑐᒥᑦ.

ᐊᐱᕆᒍᑦᑕ ᒫᒪᓂᐅᔪᓂᑦ ᐊᓂᕐᓂᖃᕐᓇᖏᑦᑐᒥᑦ, ᑕᑯᒋᐊᕈᓐᓇᖅᐳᒍᑦ ᓄᓇᖃᖅᑳᖅᓯᒪᔪᑦ ᖃᐅᔨᒪᓂᕆᔭᖓᓂᑦ ᐊᒻᒪ ᐊᔾᔨᖏᑦᑎᐊᖅᑕᖓᓂᑦ ᑕᐅᑐᒐᖅᐳᑦ, ᐱᓗᐊᖅᑐᒥᑦ ᑖᒃᑯᓂᖓ ᓯᓚᑐᔪᑦ ᒫᒪᓂᑦ, ᐊᒻᒪᑦᑕᐅᖅ ᐊᑐᕐᓂᐅᔪᓂᑦ ᐃᓅᖃᑎᒌᓕᖅᑎᑦᑎᓂᖅ ᐱᑕᖃᕐᓂᐊᓂᑦ.

ᑖᒃᑯᐊ ᐊᐱᖅᑯᑏᑦ ᓇᓗᓇᖅᑑᕗᑦ. ᑖᒃᑯᐊ NASA–ᖑᔪᑦ ᓇᓗᓇᐃᖅᓯᕗᑦ ᐃᓅᓯᕐᒥᑦ ᖃᐅᔨᓴᖅᑎᐅᔪᒧᑦ ᑖᕕᓂᐊᓐ ᖃᐅᔨᓴᖅᑕᖓᓂᑦ; ᑕᐃᒪᐃᒻᒪᑦ, ᐃᓅᓯᖅ ᐊᑐᕐᓂᕐᒧᑦ ᓇᔪᖅᑕᖓᓂᑦ ᐃᓅᓯᐅᔪᓂᑦ ᐊᓯᔾᔨᖅᐸᓪᓕᐊᓂᖓᓄᑦ. ᑕᐃᒪᐃᒃᑲᓗᐊᖅᑎᓪᓗᒍ ᐱᔭᕆᑐᔫᒐᓗᐊᖅᑎᓪᓗᒍ ᓇᓗᓇᐃᕈᑖ, ᐅᓄᖅᑐᓄᑦ ᓄᓇᖃᖅᑳᖅᓯᒪᔪᓄᑦ, ᐃᓅᓯᖅ ᓇᓗᓇᐃᖅᑕᐅᕗᖅ ᐃᓅᖃᑎᖃᕐᓂᕐᒧᑦ; ᐃᓅᖃᑎᖃᕐᓂᖅ ᓇᓄᕐᓂᑦ, ᐃᖃᓗᖕᓂᑦ, ᑐᒃᑐᕙᖕᓂᑦ, ᐅᕝᕙᓘᓐᓃᑦ ᐱᕈᖅᓯᐊᓂᑦ ᓱᕐᓗ ᓴᐃᔭ, ᑖᓐᑎᓚᐃᔭᓐ, ᐅᕝᕙᓘᓐᓃᑦ ᐸᐃᓐ. ᓇᓗᓇᐃᖅᑕᐅᕗᑦ

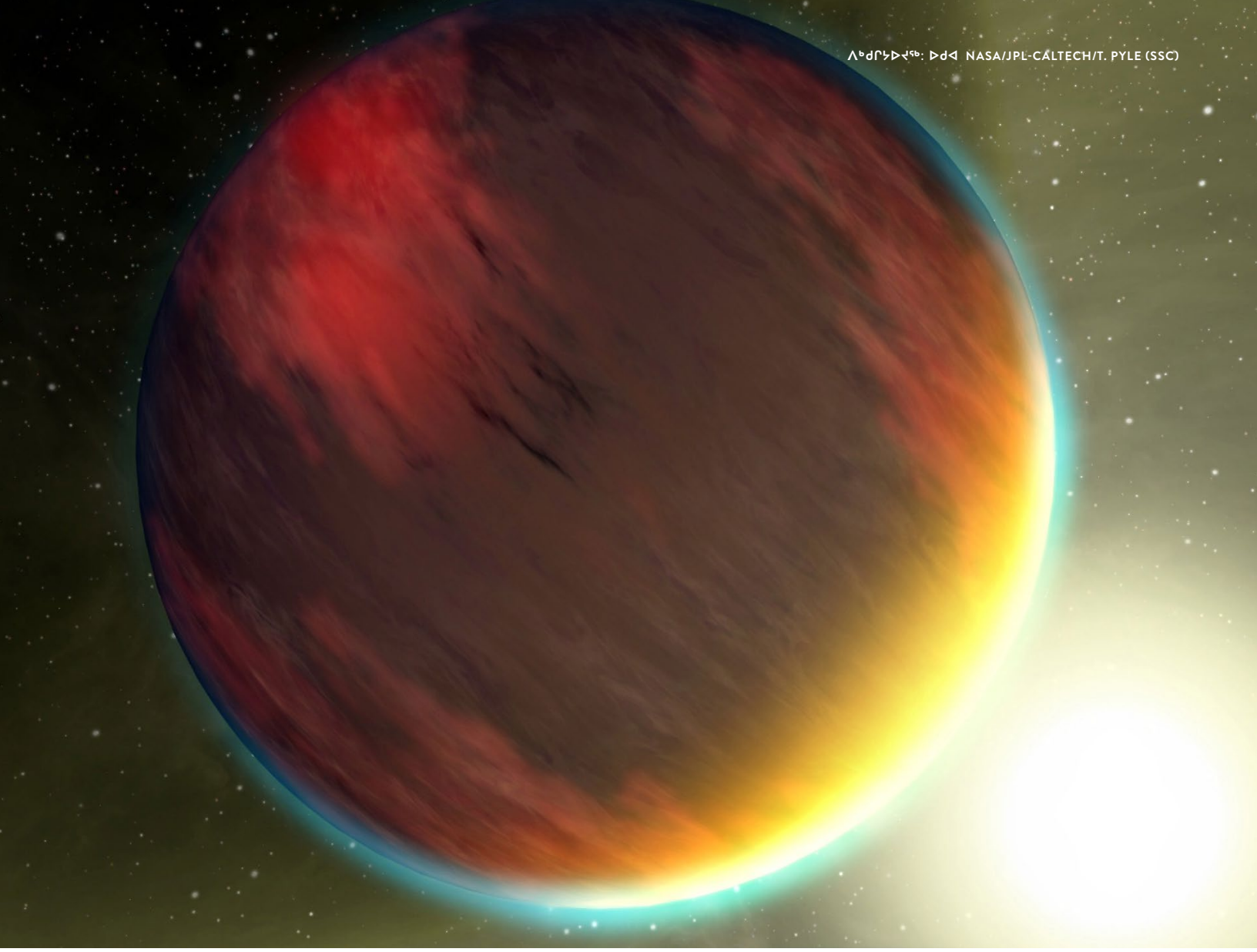

ᐃᓄᖅᑲᖅᑐᕐᒧᑦ ᓄᓇᒥᑦ, ᐊᒻᒪ ᐊᓂᖅᓵᖅᑕᑦᑎᓐᓂᑦ ᐊᒻᒪ ᐃᒪᕐᒥᑦ. ᑕᐃᒪᐃᓐᓂᖓᓄᑦ ᓄᓇ ᐃᓄᓯᐅᒋᕝᕙ? ᐃᒃᐱᒋᓗᒍ, ᑭᒡᒍᓯᐊ ᐃ. 2017–ᒥᑦ, ᑖᓐᓇ ᕗᐊᖓᓄᐃ ᒪᐅᓇ ᑕᐃᑲᓂ ᓴᐅ ᓘᓚᓐᒥᑦ ᓵᓚᖅᑲᓯᓚᐅᖅᐳᖅ ᐊᒻᒪ ᓵᓚᒃᓴᖅᓱᓂ ᐃᖅᑲᖅᑐᐃᓗᑎᒍᑦ ᐃᓕᓴᕆᔭᐅᓂᕐᒧᑦ ᐃᓄᓂᕐᒧᑦ ᐱᔪᓐᓇᐅᑎᖏᓐᓄᑦ ᑖᑯᓄᖓ ᕗᐊᖓᓄᐃ ᑰᒃ. ᓄᓇᖅᑲᕕᐅᔪᓂᑦ ᖃᐅᔨᒪᔭᐅᔪᖅ ᑲᓇᑕ ᐊᒻᒪ ᐊᒥᐊᓕᒐᑦ. ᐅᓄᖅᑐᑦ ᓄᓇᖅᑲᖅᑳᖅᓯᒪᔪᑦ ᐅᓇᑕᕐᓂᖅᑲᖅᐳᑦ, ᓇᖏᓂᖅ ᓴᐳᑎᓯᒪᓇᓱᖕᓂᕐᒧᑦ, ᐱᔪᓐᓇᕈᑎᒧᑦ ᐃᒪᕐᒥᑦ ᐊᒻᒪ ᓄᓇᒥᑦ. ᓇᓗᓇᐃᕈᑦᑎᒍᑦ ᐃᓄᓯᐅᔪᖅ ᐃᓄᖅᑲᑎᖅᑲᓂᒃᑯᑦ ᐊᕙᑎᑦᑎᓐᓂᑦ, ᑖᒃᑯᐊ ᓄᓇᖅᑲᖅᑳᖅᓯᒪᔪᑦ ᖃᐅᔨᒪᓂᕆᔭᕆᑦ ᐊᑐᕐᓂᖏᑦ ᑖᔅᓱᒧᖓ ᑖᕕᓂᐊᓐᑯᑦ ᐊᑐᕐᓂᕆᓚᐅᖅᑕᖓᓂᑦ ᐊᒻᒪ ᓱᓕ ᐅᓄᖅᑑᕗᑦ. ᐅᖅᑭᓐᓇᖏᑦᑐᒍᑦ ᑐᑭᖅᑲᕋᕐᒪᖔᑦ ᐅᓄᕐᓂᖏᑦ ᐅᓪᓗᕆᐊᑦ ᐊᖏᓂᖅᓴᐅᓗᓂ, ᐃᓄᓯᖅᑲᕕᐅᔪᓐᓇᖅᑐᑦ ᐊᒻᒪ ᑕᒪᓐᓇ ᐃᓄᓯᐅᔪᖅ ᑭᓯᐊᓂ, ᐊᒃᓱᓪᓘᓐᓃᑦ, ᖃᔅᓯᐅᓂᖏᑦ ᓇᓗᓇᐃᖅᑕᐅᓯᒪᔪᑦ ᑖᒃᑯᓄᖓ NASA–ᑯᓐᓄᑦ.

ᐊᐱᕆᒐᑦᑕ ᓯᓚᑐᔪᒥᑦ ᐃᓄᓯᕐᒥᑦ, ᑭᒡᒍᓯᐅᔪᑦ ᐊᔾᔨᒌᖏᕐᔪᐊᕋᔭᖅᑕᒃᓴᕆᔭᖏᑦ. ᐅᐊᖓᓇᖔᖓᓂᑦ ᑕᖅᑭᓕᕆᔨᐅᔪᓄᑦ, ᐃᓱᒪᒋᔭᖅᑲᖅᐳᒍᑦ "ᓯᓚᑐᔪᖅ ᐃᓄᓯᖅ" ᑐᑭᖅᑲᕐᓂᖓᓂᑦ "ᐃᓄᑦᑎᐊᕙᐅᓂᖅ" ᓱᖅᑲᐃᒻᒪ ᐊᓯᐊᓂᑦ ᐃᓄᓯᓕᖕᓂᑦ ᐱᑕᖅᑲᖏᒻᒪᑦ ᓄᓇᕐᔪᐊᒥᑦ ᓴᓇᕙᒃᑐᓂᑦ ᖃᕆᓴᐅᔭᓂᑦ ᓱᕐᓗ ᐃᓄᔪᑦ ᐊᑐᖅᑕᖏᓐᓂᑦ. ᑭᓯᐊᓂ, ᓄᓇᖅᑲᖅᑳᖅᓯᒪᔪᑦ ᐊᑐᖅᐸᒃᐳᑦ ᐃᓄᖅᑲᖅᑲᑦᑎᐊᖅᓱᑎᒃ ᓄᓇᐃᓐᓇᕐᒥᑦ, ᐊᒻᒪ ᓂᕐᔪᑎᓂᑦ ᐃᒃᐱᒍᓱᑦᑎᐊᖅᓱᑎᒃ ᐊᒻᒪ ᐅᓪᓗᕈᐊᓂᑦ ᓈᒻᒪᒃᑎᕐᓗᒍ ᐃᑦᑎᐊᕙᐅᓂᒃᑯᑦ. ᐃᓄᐃᑦ ᓄᓇᖅᑲᖅᑳᖅᓯᒪᔪᑦ ᓇᓗᓇᐃᖏᓐᖏᓚᑦ ᓯᓚᑐᓂᕐᒥᑦ ᐆᒪᔪᓂᑦ, ᑭᓯᐊᓂᓕ ᑕᒪᓐᓇ ᓯᓚᑐᓂᖅ

ᐃᓄᖅᐱᖕᓂᐊᓃᑦ ᓂᕐᔪᑎᓂᑦ, ᐅᑯᐊᖑᒐᓗᐊᖅᐸᑕ ᐊᒪᕈᐃᑦ, ᐊᑐᕈᑎᐅᔪᑦ ᑖᒃᑯᓄᖓ ᐃᒻᒧᒃᓯᐅᒐᕐᓄᑦ, ᐊᒻᒪ ᑕᐅᕗᖓ ᓱᓕ. ᑕᒪᓐᓇ ᐊᑐᕐᓂᐅᓂᖅᓴᐅᕗᖅ ᓄᓇᖅᑲᖅᑳᖅᓯᒪᔪᓄᑦ ᐱᖅᑯᓯᖏᓐᓄᑦ ᓱᖅᑲᐃᒻᒪ ᐃᓄᔪᑦ ᐊᑦᑎᖕᓂᖅᓴᐅᖏᒻᒪᑕ ᓂᕐᔪᑎᓂᑦ ᐊᒻᒪ ᐱᕈᖅᑐᓂᑦ ᐊᒻᒪᑦᑕᐅᖅ ᐊᑐᖅᑐᑦ ᐃᓄᖅᑲᑎᖅᑲᖅᓱᑎᒃ ᐃᒻᒥᖕᓄᑦ. ᑖᒃᑯᐊ ᐃᓄᔪᑦ ᐊᑦᑎᖕᓂᖅᓴᐅᖏᓐᓂᖏᓐᓄᑦ ᓄᓇᕐᔪᐊᒦᑦᑐᓂᑦ, ᐃᓱᒪᒋᔪᓐᓇᖅᐸᕗᑦ ᓯᓚᑐᓂᖅ ᐃᓄᓯᕐᒥᑦ ᐊᑐᖅᑕᐅᒐᔪᒃᐳᖅ ᐊᒻᒪ ᐊᑐᒐᔪᖏᕐᓗᓂ. ᓇᓗᓇᐃᖅᑕᐅᓂᖓ ᑖᒃᑯᓄᖓ ᐅᐊᖕᓇᕐᒥᑦ ᖃᐅᔨᓴᖅᑎᓄᑦ.

ᐊᔾᔨᐅᖏᓐᓂᖅᐹᕆᓇᔭᖅᑕᖓ ᐋᕿᒃᓯᒪᔪᖅ ᖃᓄᖅ ᑕᐅᑐᖕᒪᖔᑦᑎᒍᑦ ᑭᓱᖕᒪᖔᑦ ᐃᓄᖅᑲᑎᑦᑕᕐᓂᖅ. ᐅᐊᖕᓇᒦᑦᑐᑦ ᖃᐅᔨᓴᖅᑏᑦ, ᐃᓄᖅᑲᑏᑦᑕᕐᓂᖅ ᑕᐃᓇᔭᖅᑕᕗᑦ ᐃᓛᑏᑦ ᐅᕝᕙᓘᓐᓃᑦ ᐱᖅᑯᓱᑦ ᐋᕿᒃᑭᑦᑎᐊᖅᓯᒪᔪᑦ ᐊᓯᖏᓐᓂᑦ ᐃᓚᒋᒃᑐᓂᑦ. ᑖᔅᓱᒪ ᑐᕋᐃᒃ ᐃᓚᔭᖓ, ᐃᓱᒪᒋᔭᕗᑦ ᑖᒃᑯᐊ ᐅᐊᖕᓇᒥᑦ ᐃᓄᓯᕆᔭᖏᓐᓂᑦ ᖃᕆᓴᐅᔭᕆᔭᖏᓐᓂᑦ, ᖃᕆᓴᐅᔭᒃᑰᕈᑎᖏᑦ, ᐊᒻᒪ ᑐᓴᖅᓴᐅᔪᓄᑦ ᑕᐅᑐᒍᑏᑦ, ᕿᑐᑦᑐᒐᐅᔭᑦ, ᐳᔪᕈᔪᒃ, ᐊᓯᖏᓪᓗ, ᐃᓄᑦᑎᐊᕋᓱᖕᓂᐅᕗᑦ. ᑭᓯᐊᓂ, ᒥᒃᑦᑭᐊᖅᓯᒪᕗᖅ ᓇᓗᓇᐃᕈᑎᐅᔪᖅ. ᑖᒃᑯᐊ ᒥᒃᒫᒃᑯᑦ, ᐃᓂᓂᐅᒃᑯᑦ, ᐃᓄᐃᑦ, ᓵᓕᔅᑯᑦ, ᐊᒻᒪ ᐊᓯᖏᑦ ᐃᓄᖅᑲᑎᖅᑲᑦᑎᐊᕋᓱᖕᓂᐅᕗᑦ. ᐊᑕᐅᓯᑐᐃᓐᓇᐅᖏᑦᑐᑦ ᐃᓄᖅᑲᑎᕋᖅᑲᑦᑎᐊᕋᓱᖕᓃᑦ ᓄᓇᒥᑦ, ᓄᓇᖅᑲᖅᑳᖅᓯᒪᔪᑦ ᐊᒻᒪ ᐱᖅᑯᓯᖏᑦ ᐃᓄᖅᑲᑎᖅᑲᑦᑎᐊᕋᓱᖕᓂᐅᕗᑦ.

ᐃᓄᖅᑲᑎᖅᑲᕐᓂᕐᒧᑦ ᓄᓇᒥᑦ, ᐊᒻᒪ ᐊᓂᖅᓵᖅᑕᑦᑎᓐᓂᑦ ᐊᒻᒪ ᐃᒪᕐᒥᑦ. ᑕᐃᒪᐃᓐᓂᖓᓄᑦ ᓄᓇ ᐃᓄᓯᐅᒋᕝᕙ? ᐃᒃᐱᒋᓗᒍ, ᑭᒡᒍᓯᐊ ᐃ. 2017–ᒥᑦ, ᑖᓐᓇ ᕗᐊᖓᓄᐃ ᒪᐅᓇ ᑕᐃᑲᓂ ᓴᐅ ᓘᓚᓐᒥᑦ ᓵᓚᖅᑲᓯᓚᐅᖅᐳᖅ ᐊᒻᒪ ᓵᓚᒃᓴᖅᓱᓂ ᐃᖅᑲᖅᑐᐃᓗᑎᒍᑦ ᐃᓕᓴᕆᔭᐅᓂᕐᒧᑦ ᐃᓄᓂᕐᒧᑦ ᐱᔪᓐᓇᐅᑎᖏᓐᓄᑦ ᑖᑯᓄᖓ ᕗᐊᖓᓄᐃ ᑰᒃ. ᓄᓇᖅᑲᕕᐅᔪᓂᑦ ᖃᐅᔨᒪᔭᐅᔪᖅ ᑲᓇᑕ ᐊᒻᒪ ᐊᒥᐊᓕᒐᑦ. ᐅᓄᖅᑐᑦ ᓄᓇᖅᑲᖅᑳᖅᓯᒪᔪᑦ ᐅᓇᑕᕐᓂᖅᑲᖅᐳᑦ, ᓇᖏᓂᖅ ᓴᐳᑎᓯᒪᓇᓱᖕᓂᕐᒧᑦ, ᐱᔪᓐᓇᕈᑎᒧᑦ ᐃᒪᕐᒥᑦ ᐊᒻᒪ ᓄᓇᒥᑦ. ᓇᓗᓇᐃᕈᑦᑎᒍᑦ ᐃᓄᓯᐅᔪᖅ ᐃᓄᖅᑲᑎᖅᑲᓂᒃᑯᑦ ᐊᕙᑎᑦᑎᓐᓂᑦ, ᑖᒃᑯᐊ ᓄᓇᖅᑲᖅᑳᖅᓯᒪᔪᑦ ᖃᐅᔨᒪᓂᕆᔭᕆᑦ ᐊᑐᕐᓂᖏᑦ ᑖᔅᓱᒧᖓ ᑖᕕᓂᐊᓐᑯᑦ ᐊᑐᕐᓂᕆᓚᐅᖅᑕᖓᓂᑦ ᐊᒻᒪ ᓱᓕ ᐅᓄᖅᑑᕗᑦ. ᐅᖅᑭᓐᓇᖏᑦᑐᒍᑦ ᑐᑭᖅᑲᕋᕐᒪᖔᑦ ᐅᓄᕐᓂᖏᑦ ᐅᓪᓗᕆᐊᑦ ᐊᖏᓂᖅᓴᐅᓗᓂ, ᐃᓄᓯᖅᑲᕕᐅᔪᓐᓇᖅᑐᑦ ᐊᒻᒪ ᑕᒪᓐᓇ ᐃᓄᓯᐅᔪᖅ ᑭᓯᐊᓂ, ᐊᒃᓱᓪᓘᓐᓃᑦ, ᖃᔅᓯᐅᓂᖏᑦ ᓇᓗᓇᐃᖅᑕᐅᓯᒪᔪᑦ ᑖᒃᑯᓄᖓ NASA–ᑯᓐᓄᑦ.

ᐊᐱᕆᒐᑦᑕ ᓯᓚᑐᔪᒥᑦ ᐃᓄᓯᕐᒥᑦ, ᑭᒡᒍᓯᐅᔪᑦ ᐊᔾᔨᒌᖏᕐᔪᐊᕋᔭᖅᑕᒃᓴᕆᔭᖏᑦ. ᐅᐊᖕᓇᒦᑦᑐᑦ ᖃᐅᔨᓴᖅᑏᑦ, ᐃᓄᖅᑲᑎᑦᑕᕐᓂᖅ. ᐅᐊᖕᓇᒦᑦᑐᑦ ᖃᐅᔨᓴᖅᑏᑦ, ᐃᓄᖅᑲᑏᑦᑕᕐᓂᖅ ᑕᐃᓇᔭᖅᑕᕗᑦ ᐃᓛᑏᑦ ᐅᕝᕙᓘᓐᓃᑦ ᐱᖅᑯᓯᖏᑦ ᐃᓄᖅᑲᑎᖅᑲᑦᑎᐊᕋᓱᖕᓂᐅᕗᑦ.

ᐃᓄᖅᑲᑎᖅᑲᕐᓂᕐᒧᑦ ᓄᓇᒥᑦ, ᐊᒻᒪ ᐊᓂᖅᓵᖅᑕᑦᑎᓐᓂᑦ ᐊᒻᒪ ᐃᒪᕐᒥᑦ. ᑕᐃᒪᐃᓐᓂᖓᓄᑦ ᓄᓇ ᐃᓄᓯᐅᒋᕝᕙ? ᐃᒃᐱᒋᓗᒍ, ᑭᒡᒍᓯᐊ ᐃ. 2017–ᒥᑦ, ᑖᓐᓇ ᕗᐊᖓᓄᐃ ᒪᐅᓇ ᑕᐃᑲᓂ ᓴᐅ ᓘᓚᓐᒥᑦ ᓵᓚᖅᑲᓯᓚᐅᖅᐳᖅ ᐊᒻᒪ ᓵᓚᒃᓴᖅᓱᓂ ᐃᖅᑲᖅᑐᐃᓗᑎᒍᑦ ᐃᓕᓴᕆᔭᐅᓂᕐᒧᑦ ᐃᓄᓂᕐᒧᑦ ᐱᔪᓐᓇᐅᑎᖏᓐᓄᑦ ᑖᑯᓄᖓ ᕗᐊᖓᓄᐃ ᑰᒃ. ᓄᓇᖅᑲᕕᐅᔪᓂᑦ ᖃᐅᔨᒪᔭᐅᔪᖅ ᑲᓇᑕ ᐊᒻᒪ ᐊᒥᐊᓕᒐᑦ. ᐅᓄᖅᑐᑦ ᓄᓇᖅᑲᖅᑳᖅᓯᒪᔪᑦ ᐅᓇᑕᕐᓂᖅᑲᖅᐳᑦ, ᓇᖏᓂᖅ ᓴᐳᑎᓯᒪᓇᓱᖕᓂᕐᒧᑦ, ᐱᔪᓐᓇᕈᑎᒧᑦ ᐃᒪᕐᒥᑦ ᐊᒻᒪ ᓄᓇᒥᑦ. ᓇᓗᓇᐃᕈᑦᑎᒍᑦ ᐃᓄᓯᐅᔪᖅ ᐃᓄᖅᑲᑎᖅᑲᓂᒃᑯᑦ ᐊᕙᑎᑦᑎᓐᓂᑦ, ᑖᒃᑯᐊ ᓄᓇᖅᑲᖅᑳᖅᓯᒪᔪᑦ ᖃᐅᔨᒪᓂᕆᔭᕆᑦ ᐊᑐᕐᓂᖏᑦ ᑖᔅᓱᒧᖓ ᑖᕕᓂᐊᓐᑯᑦ ᐊᑐᕐᓂᕆᓚᐅᖅᑕᖓᓂᑦ ᐊᒻᒪ ᓱᓕ ᐅᓄᖅᑑᕗᑦ. ᐅᖅᑭᓐᓇᖏᑦᑐᒍᑦ ᑐᑭᖅᑲᕋᕐᒪᖔᑦ ᐅᓄᕐᓂᖏᑦ ᐅᓪᓗᕆᐊᑦ ᐊᖏᓂᖅᓴᐅᓗᓂ, ᐃᓄᓯᖅᑲᕕᐅᔪᓐᓇᖅᑐᑦ ᐊᒻᒪ ᑕᒪᓐᓇ ᐃᓄᓯᐅᔪᖅ ᑭᓯᐊᓂ, ᐊᒃᓱᓪᓘᓐᓃᑦ, ᖃᔅᓯᐅᓂᖏᑦ ᓇᓗᓇᐃᖅᑕᐅᓯᒪᔪᑦ ᑖᒃᑯᓄᖓ NASA–ᑯᓐᓄᑦ.

ᐊᐱᕆᒐᑦᑕ ᓯᓚᑐᔪᒥᑦ ᐃᓄᓯᕐᒥᑦ, ᑭᒡᒍᓯᐅᔪᑦ ᐊᔾᔨᒌᖏᕐᔪᐊᕋᔭᖅᑕᒃᓴᕆᔭᖏᑦ. ᐅᐊᖕᓇᒦᑦᑐᑦ ᖃᐅᔨᓴᖅᑏᑦ, ᐃᓄᖅᑲᑏᑦᑕᕐᓂᖅ. ᐅᐊᖕᓇᒦᑦᑐᑦ ᖃᐅᔨᓴᖅᑏᑦ, ᐃᓄᖅᑲᑏᑦᑕᕐᓂᖅ ᑕᐃᓇᔭᖅᑕᕗᑦ ᐃᓛᑏᑦ ᐅᕝᕙᓘᓐᓃᑦ ᐱᖅᑯᓯᖏᑦ ᐃᓄᖅᑲᑎᖅᑲᑦᑎᐊᕋᓱᖕᓂᐅᕗᑦ.

> ᑎᑎᕋᐅᔭᖅᑎᐅᑉ ᓴᖅᑭᑕᖓ ᑖᓐᓇ ᔫᕕᐊᓐ ᑕᖅᑭᖅ ᐃᐅᕋᐅᐸᒥᑦ ᐳᔪᕐᒥᑦ ᐊᓂᐊᑎᕆᔪᖅ ᐃᓂᒋᔭᖓᓂᑦ

ᑖᒃᑯᐊ ᐅᓄᓗᐊᖅᑐᐊᓗᐃᑦ “ᐃᓱᒪᒋᔭᑐᐊᕆᒍᑦᑎᒍᑦ ᐱᖓᓐᓇᕐᒥᐅᑦ ᑕᐅᑐᒃᑕᖏᑦ, ᑕᒪᓐᓇ ᕿᓂᖅᑕᕗᑦ ᓄᓇᑐᐃᓐᓇᕐᒥ ᖃᐅᔨᒪᑦᑎᐊᕐᓂᖅ ᖃᐅᔨᒪᓇᖅᐳᖅ ᐅᕙᑦᑎᓐᓂᖓᖅ ᕿᓂᕐᓂᑦᑎᓐᓂᑦ: ᐃᓅᖃᑎᒌᖑᔪᑦ ᐳᔪᓐᖑᖅᑎᑦᑎᕙᒃᑐᑦ ᐊᒻᒪ ᓯᓚᐅᑉ ᐊᓯᔾᔨᖅᐸᓪᓕᐊᓂᕆᔭᖓ, ᐃᓅᖃᑎᒌᖑᔪᑦ ᐊᖏᒡᓕᑎᑦᑎᕙᓪᓕᐊᔪᑦ. ᑐᐊᑦᑑᕗᖅ ᑕᐅᑐᒋᔭᖓ ᐅᓄᓗᐊᖅᑎᓪᓗᒋᑦ ᐃᓅᖃᑎᒌᓕᖅᑎᑦᑎᓃᑦ ᓄᓇᕐᔪᐊᒥᑦ ᓇᓕᒍᒌᒃᑎᑦᑎᕗᑦ ᐊᒻᒪ ᐃᑲᔪᖅᑐᐃᓪᓗᑎᒃ ᐊᕙᑎᐅᔪᒥᑦ, ᑭᓯᐊᓂ ᑐᕋᐃᒃ ᑲᑎᖅᓱᖅᑕᖓ ᓇᓚᐅᑦᑖᕋᔭᓐᖏᓛ.”

ᐊᔾᔨᐸᓗᐊᑦᑕᐅᖅ, ᖃᓄᑎᒋ ᑕᒪᓐᓇ ᐃᓅᖃᑎᖃᑦᑎᐊᕋᓱᖕᓂᖅ ᐊᑐᕋᔭᖅᐸ? ᓱᓕᒃᑲᓐᓂᖅ, ᖃᐅᔨᓴᖅᑏᑦ ᐅᕙᑦᑎᓐᓂᑦ ᖃᐅᔨᒪᔭᖃᖅᐳᑦ ᐊᒻᒪ ᐊᑐᕐᓂᐅᔪᒥᑦ ᐃᓅᖃᑎᖃᖅᑎᐊᕐᓂᐅᔪᒥᑦ ᑕᒫᓃᒻᒪᑦ ᓱᓕ. ᓘᒃᑖᖅ ᑐᕋᐃᒃ ᐊᒻᒪ ᐊᓯᖏᑦ ᓇᓗᓇᐃᓇᕗᑦ, ᐱᔾᔪᑎᖓᓂᑦ ᓇᓂᓯᓂᖅ ᐃᓅᓪᓚᑦᑖᖑᖏᑦᑐᓂᑦ, ᐃᓅᖃᑎᖃᑦᑎᐊᕋᓱᖕᓂᕗᑦ ᐱᒋᐊᓚᐅᖅᐳᖅ 1950–ᖏᓐᓂᑦ ᐊᑐᖅᑐᑎᒃ ᓂᓪᓕᐊᔪᓄᑦ ᑕᑯᔾᔪᑎᐅᔪᓄᑦ ᐊᒻᒪ ᑕᕐᓇᔭᐅᑎᒃᑯᑦ ᓂᐱᖏᓐᓂᑦ. ᐃᓱᒪᒋᔭᖓᑦᑕᐅᖅ ᐃᓅᖃᑎᖃᑦᑎᐊᕋᓱᖕᓃᑦ ᐱᔪᓐᓇᕐᓂᖅᐳᑦ ᐊᕐᕌᒍᓂᑦ ᐅᓄᖅᑐᓂᑦ ᐊᓂᒍᖅᑐᓂᑦ, ᑕᐃᒪᐃᓐᓂᖓᓄᑦ ᓱᖃᐃᒻᒪ ᐃᓄᑦᑎᐊᕙᐅᓂᖅ ᐃᖏᕐᕋᓇᔭᕐᒪᑦ ᑕᕝᕙᖓᑦ ᓂᐱᓕᖕᓄᑦ ᖃᓇᓴᐅᔭᓄᑦ ᐅᕝᕙᓘᓐᓃᑦ ᐊᓯᖏᓐᓄᑦ ᐊᑐᖅᑕᐅᔪᓄᑦ, ᑕᐃᒪᐃᒻᒪᑦ ᓱᓕᔫᔪᓐᓇᖏᑉᐳᒍᑦ ᐊᑐᕐᓗᑕ ᐊᑕᐅᓯᑐᐊᕐᒧᑦ. ᖃᐅᔨᓇᓱᒃᑲᓐᓂᕋᓗᐊᖅᐳᒍᑦ, ᐊᑐᕈᓐᓇᕆᖅ ᑖᒃᑯᐊ ᐃᓅᓪᓚᑦᑖᖑᖏᑦᑐᑦ ᕿᓂᑐᐃᓐᓇᕆᐊᖃᕆᖅ ᐅᕙᑦᑎᓐᓂᑦ.

ᑖᒃᑯᐊ ᐃᓅᓪᓚᑦᑖᖑᖏᑦᑐᑦ ᐅᓄᕐᓂᖅᓴᓂᑦ ᖃᐅᔨᓇᓱᑎᓂᑦ ᐊᒻᒪ ᐊᑐᕈᑎᓂᑦ ᐱᖃᕐᓂᖅᓴᐅᑐᐃᓐᓇᕆᐊᖃᖅᐳᑦ ᓇᓂᓯᓂᕐᒥᑦ ᐅᕙᑦᑎᓐᓂᑦ. ᕿᓂᖅᑐᒃᓴᐅᔪᑦ ᐊᑯᓂᐅᓂᖅᓴᐅᔪᒥᑦ ᐊᕐᕋᒍᑦ 100 ᐅᖓᑖᓂᑦ. ᑕᐃᒪᐃᓐᓂᖅᐸᑕ, ᐊᓂᒍᐃᓐᓂᖅᐸᑕ ᐊᔪᖏᓐᓂᐅᔪᒧᑦ ᖃᖓᒃᑲᓪᓚᒃ. ᐊᒻᒪ ᑕᐃᒪᐃᓐᓂᖅᐸᑕ, ᓇᓂᓯᓇᔭᖅᑐᒃᓴᐅᕗᑦ ᓄᓇᖃᖅᑳᖅᓯᒪᔪᓂᑦ ᐃᓅᖃᑎᖃᕐᓂᕐᒧᑦ. ᐅᓄᖅᑐᑦ ᑖᒃᑯᐊ ᓄᓇᖃᖅᑳᖅᓯᒪᔪᑦ ᐅᖃᕋᔭᖅᑐᑦ ᑕᒫᓃᑉᐳᑦ ᐃᒻᒪᑐᕐᑳᓗᒃ, ᑭᓯᐊᓂ ᐃᑦᑕᕐᓂᓴᓕᕆᔨᑦ ᓄᓇᖃᖅᑳᖅᓯᒪᔪᑦ ᑕᒫᓃᓕᖅᐳᑦ ᐊᒥᐊᓕᒐᕐᒥᑦ ᐊᕐᕋᒍ 20,000–ᖏᓐᓂᑦ.

ᑖᒃᑯᓇᓂ ᑎᓴᒪᐅᔪᓂᑦ ᐊᔾᔨᒌᖏᑦᑐᓂᑦ ᖃᖃᐅᖅᐳᖅ, ᑕᑯᔪᓐᓇᖅᐳᒍᑦ ᐊᔾᔨᒌᖏᓐᓂᐅᔪᓂᑦ ᓄᓇᖃᖅᑳᖅᓯᒪᔪᓂᑦ ᐊᒻᒪ ᐅᐊᖕᓇᒦᑦᑐᓂᑦ ᖃᐅᔨᒪᓂᓇᔭᐅᔪᓂᑦ. ᑖᒃᑯᑎᒍᓇᖅ ᐅᐊᖕᓇᒥᑦ ᑕᐅᑐᒃᑕᖓᒍᑦ, ᑖᔅᓱᒪ ᑐᕋᐃᒃ ᐃᓚᓱᒪᓂᓇᔭᖓᓂᑦ ᓇᓗᓇᐃᖅᓯᕗᖅ ᐅᓄᖏᑦᑑᓂᖏᓐᓂᑦ ᐃᓅᖃᑎᖃᖅᑐᑦ ᐊᓂᓂᖃᕐᓇᖏᑦᑐᒥᑦ, ᑕᐃᑲᓂ, ᓄᓇᖃᖅᑳᖅᓯᒪᔪᑦ ᑕᐅᑐᒃᑕᖏᓐᓂᑦ, 10-ᖏᓐᓂᑦ ᐅᕙᑦᑎᓐᓂᑦ 100–ᖏᓐᓂᑦ ᐅᕙᑦᑎᓐᓂᑦ 1000–ᖏᓐᓂᑦ ᐃᓅᖃᑎᖃᕐᓂᖅᓴᐅᕗᑦ ᐊᓂᓂᖃᕐᓇᖏᑦᑐᒥᑦ. ᑕᐃᒪᐃᒻᒪᑦ, ᓄᓇᖃᖅᑳᖅᓯᒪᔪᑦ ᑕᐅᑐᒃᑕᖓᒍᑦ, ᐊᓂᓂᖃᕐᓇᖏᑦᑐᒥᑦ ᐅᓄᕐᓂᖅᓴᐅᕗᑦ ᐃᓅᖃᑎᖃᕐᓂᐅᔪᑦ. ᑕᒪᓐᓇ ᐱᒻᒪᕆᐅᕗᖅ ᓲᖃᐃᒻᒪ ᑕᑯᓇᒃᑯᑦᑎᒍᑦ ᑐᕋᐃᒃ ᐃᓚᓱᒪᔭᖓ, ᐅᓄᖅᑑᖕᒪᑕ ᑐᑭᓯᑦᑎᐊᓐᖏᑕᕗᑦ, ᑕᐃᒪᐃᓐᓂᖓᓄᑦ ᑕᐅᑐᒃᑕᕗᑦ ᐆᒪᓂᐅᔪᑦ ᐊᓂᓂᖃᕐᓇᖏᑦᑐᒥᑦ ᐊᒃᑐᐃᓂᖃᕐᒪᑦ ᓇᐅᒃᑯᑐᐃᓐᓇᖅ ᑕᐅᑐᒃᑕᑦᑎᒍᑦ. ᐃᓱᒪᒋᒍᑦᑎᒍᑦ ᑖᒃᑯᐊ ᐅᐊᖕᓇᒦᑦᑐᑦ ᐃᓱᒪᒋᔭᖏᑦ, ᑕᒪᓐᓇ ᖃᐅᔨᓇᓱᖕᓂᓇᔭᕗᑦ ᓄᓇᒃᑯᓐᓂᕐᓂᑦ ᓱᓚᑐᓂᐅᔪᓂᑦ ᑕᐅᑐᒃᑐᖅᐳᒍᑦ ᐅᕙᑦᑎᓐᓂᑦ: ᑲᑐᔾᔨᖃᑎᒌᑦ ᐳᔪᓐᖑᖅᓴᐃᔪᑦ ᐊᒻᒪ ᓯᓚᑦᑎᓐᓂᑦ ᐊᓯᔾᔨᖅᓯᔪᑦ, ᑖᒃᑯᐊ ᑲᑐᔾᔨᖃᑎᒌᒃᑐᑦ ᐊᖏᒡᓕᑎᐊᖅᑎᑦᑎᔪᑦ. ᑕᒪᓐᓇ ᒥᒃᓵᒋᐊᖅᑎᑦᑎᕗᖅ ᑕᐅᑐᒃᑕᐅᔪᒥᑦ ᐅᓄᖅᑐᐊᓗᐃᑦ ᐊᓯᖏᑦ ᐃᓅᖃᑎᖃᖅᑐᑦ ᓯᓚᔪᐊᕐᒥᑦ ᓄᓇᖃᖅᓯᒪᕗᑦ ᓇᓕᒍᒌᖕᓂᕐᒥᑦ ᐃᑲᔪᖅᑕᐅᓪᓗᑎᒃ ᓄᓇᐃᓐᓇᕐᒍᑦ, ᑭᓯᐊᓂ ᑖᔅᓱᒪ ᑐᕋᐃᒃ ᐃᓚᓱᓂᕆᔭᖓ ᑕᒪᑐᒥᖓ ᐃᓱᒪᒋᓯᒪᖕᖏᓚᖓ.

ᑕᑯᔪᒥᓇᕈᑎᒋᕙᖓ ᐅᓄᖅᑑᓗᑎᒃ ᐃᓅᖃᑎᖃᕐᓂᐅᔪᖅ ᐊᓂᓂᖃᕐᓇᖏᑦᑐᒥᑦ ᐃᓱᒪᒋᔭᐅᓂᖓ ᐊᑐᕈᒥᓇᕐᓂᖅᓴᐅᕗᖅ ᐃᓄᑑᖏᓐᓂᑦᑎᓐᓂᑦ ᐊᒻᒪ ᐃᓚᐅᖃᑕᐅᒐᑦᑕ ᐊᓂᓂᖃᕐᓇᖏᑦᑑᑉ ᐃᓱᕐᓂᐊᓂᑦ. ᑲᔪᖏᖅᓴᐃᓂᐅᕗᖅ, ᖃᐅᔨᓴᖅᑎᐅᓪᓗᓂ, ᑕᑯᓇᒃᓗᓂ ᐊᒻᒪ ᖃᐅᔨᓇᓱᒃᓗᓂ ᐅᓪᓗᓇᐊᓂᑦ ᐅᐃᔭᖅᑐᓂᑦ ᐊᓯᖏᓐᓂᒃᓗ ᐊᒻᒪ ᐃᓱᒪᓗᑕ ᐃᓄᖅᖏᑦᑐᖅ ᐅᓪᓗᓇᐊᖅ ᑕᑯᔭᕗᑦ ᐅᕙᑦᑎᓐᓂᑦ ᐃᓄᓯᖃᕐᕕᐅᔪᖅ ᐅᓪᓗᓇᐊᖅ. ᐃᓕᑦᑎᔪᓐᓇᖅᐳᒍᑦ ᓄᓇᖃᖅᑳᖅᓯᒪᔪᓂᑦ ᐃᓱᒪᒋᔭᖏᓐᓂᑦ, ᑲᑎᓪᓗᒋᑦ ᐅᐊᖕᓇᒦᑦᑐᑦ ᐃᓱᒪᒋᔭᖓ ᑖᔅᓱᒪ ᑐᕋᐃᒃ ᐃᓚᓂᓇᓱᒪᔭᖓᓂ, ᑕᑯᔪᓐᓇᕐᓗᒍ ᐊᓂᓂᖃᕐᓇᖏᑦᑐᖅ ᐆᒪᓂᖅᑕᖃᕐᒪᑦ ᐊᔾᔨᒌᓐᖏᑉᒋᓘᔭᖅᑐᓂᑦ. ᐃᒻᒪᕐᑳ, ᐊᓂᓂᖃᕐᓇᖏᑦᑐᖅ ᓄᓇᖃᖅᑳᖅᓯᒪᕗᑦ ᑕᒪᕐᒥᓕᒫᖅ. &

ᓇᓗᓇᐃᕈᑕᓕᐅᕐᓂᖅ ᐊᒻᒪ ᐱᓕᕆᐊᖑᓂᐊᖅᑐᑦ

ᖃᕆᓴᐅᔭᑰᖅᑐᑦ ᐊᒻᒪ ᑲᑐᔾᔨᖃᑎᒌᑦ

ᑎᑎᕋᖅᓯᒪᔪᑦ ᖃᐅᔨᓴᖅᑕᐅᓂᑯᐃᑦ

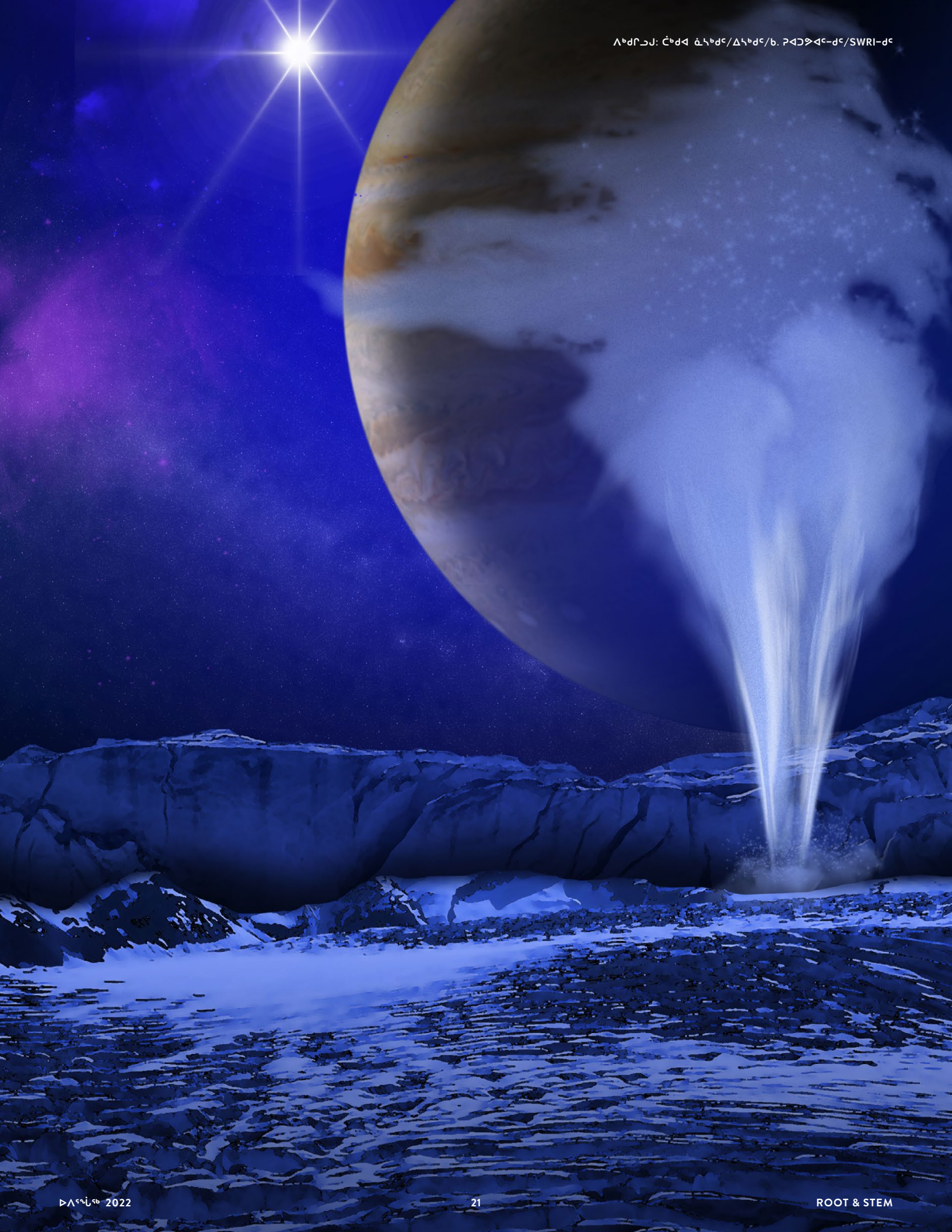

ᐱᒃᑯᒋᓗᒍ: ᑖᒃᑯᐊ ᓈᓴᒃᑯᑦ/ᐃᓴᒃᑯᑦ/ᑲ. ᑭᐊᑐᕗᐊᑦ-ᑯᑦ/SWRI-ᑯᑦ

ᑖᒃᑯᐊ CanSats-ᒥᑦ ᖃᖓᑦᑕᖅᑎᑦᑎᔪᓐᓇᓕᖅᑐᑦ! ᑖᓐᓇ CanSats-ᖑᔪᖅ ᖃᖓᑦᑕᖅᑎᑕᐅᓚᐅᖅᐳᖅ ᖁᓕᒥᒍᓕᒃᑯᑦ ᔫᓂ 2021-ᒥᑦ, ᑭᖑᓪᓕᖅᐹᒥᑦ ᑖᓐᓇ ᖃᖓᑦᑕᖅᑎᓂᖅᒥᑦ ᓵᓚᖃᕋᓱᒃᑎᓪᓗᒋᑦ

ᑎᑎᕋᖅᑐᖅ ᓚᐅᕋᓐᓂ ᓈᕝᓂ

ᓴᓇᓗᒍ ᐊᒻᒪ ᖃᖓᑦᑕᖅᑎᓪᓗᒍ ᓯᓚᐃᓐᓇᕐᒧᑦ

ᐃᒪᓐᓇᑳᓪᓛᓗᒃ, ᓂᐱᖅᑯᖅᑐᔪᐊᓗᒃ "ᕗᔅ," ᒥᑭᑦᑐᑯᓗᒃ ᖃᖓᑦᑕᓱᑦ ᖃᖓᑦᑕᖅᓗᑎᒃ ᓯᓚᐃᓐᓇᕐᒧᑦ, ᐳᔪᒥᑦ ᕿᒪᐃᓪᓗᑎᒃ. ᑖᓐᓇ ᖃᖓᑦᑕᖅᑎᑕᐅᔪᖅ ᖃᒥᕐᓗᓂ ᑭᓯᐊᓂᓕ ᓱᓕ ᖃᖓᑕᓪᓗᓂ ᖁᑦᑎᒃᑐᒥᑦ. ᑎᑭᓐᓇᓱᒃᑕᒥᓄᑦ ᑎᑭᒃᑲᒥᒃ (ᐊᑕᐅᓯᕐᒥᑦ ᑭᓕᒦᑕᒥᑦ), ᒥᑭᑦᑐᖅ, ᕿᕐᓂᖅᑐᒥᑦ ᐳᔫᖅᑐᖅ ᐲᖅᓗᓂ ᖃᖓᑕᔫᑉ ᓯᕗᓂᐊᓃᑦᑐᖅ ᐊᒻᒪ ᐲᖅᓗᓂ ᖃᖓᑕᓪᓗᓂ: ᑕᐃᔭᐅᔪᖅ CanSat-ᒥᑦ ᐃᒥᒐᐅᓯᕝᕕᑎᑐᑦ ᒥᑭᑎᒋᔪᖅ ᖃᖓᑕᔪᖅ ᐱᓕᕆᔾᔪᑎᒃᓴᓂᑦ ᐃᓗᓕᓕᒃ ᐊᑕᐅᓯᕐᒧᑦ ᐅᕝᕙᓘᓐᓃᑦ ᐅᓄᖅᑐᓄᑦ ᖃᐅᔨᓴᖅᑎᓄᑦ ᖃᐅᔨᓴᕈᑎᒃᓴᓂᑦ. ᑲᑕᒃᑐᒧᑦ ᓱᒃᑲᐃᔪᑎ ᒪᒃᐱᖅᓗᓂ, ᐊᒻᒪ ᑖᓐᓇ CanSat-ᖑᔪᖅ ᖃᖓᑕᔪᖅ ᐱᒋᐊᓕᖅᐳᖅ ᑲᑎᖅᓱᐃᓪᓗᓂ ᖃᐅᔨᔾᔪᑎᒃᓴᓂᑦ ᐅᑎᖅᐸᓪᓕᐊᓕᖅᓗᓂ ᓄᓇᕐᔪᕐᒧᑦ.

ᑖᒃᑯᐊ ᑲᓇᑕᒥᐅᑕᑦ ᖃᖓᑦᑕᖅᑎᑕᐅᕙᒃᑐᓄᑦ ᐋᖅᑭᒃᓱᐃᕙᒃᑐᑦ ᐊᑐᖅᑕᐅᓂᐊᖅᑐᓂᑦ ᐊᐅᓚᑦᑎᔨᑦ ᑲᑐᔾᔨᖃᑎᑏᑦ (CSMDCMS-ᑯᑦ) ᐊᐅᓚᑦᑎᓂᖃᖅᐳᑦ ᐃᓕᓐᓂᐊᕐᕕᒡᔪᐊᖑᔪᓄᑦ ᑕᐃᔭᐅᔪᖅ "CubeSat-ᒥᑦ" ᖃᖓᑦᑕᖅᑎᑕᐅᕙᒃᑐᓄᑦ ᓵᓚᖃᕋᓱᒃᑐᑦ ᐊᕐᕌᒍᓄᑦ 10-ᓄᑦ ᐅᖓᑖᓄᑦ, ᐊᒻᒪ ᐊᖏᓪᓕᒋᐊᖅᓗᓂ ᓴᖅᑭᑦᑎᓗᑎᒃ ᑖᔅᓱᒥᖓ CanSat-ᖑᔪᒥᑦ ᐋᖅᑭᒃᑕᐅᔪᖅ ᐊᑐᕐᓂᐊᖅᑐᖅ ᑖᒃᑯᓄᖓ ᐃᓕᓐᓂᐊᕐᕕᖕᓄᑦ ᖁᑦᑎᖕᓂᖅᓴᐅᔪᓄᑦ ᐃᓕᓐᓂᐊᖅᑎᐅᔪᓄᑦ. ᑕᒪᓐᓇ ᐊᑐᕐᓂᐊᔪᖅ ᑲᓇᑕᓕᒫᒧᑦ STEM-ᖑᓂᕋᖅᑕᐅᔪᒧᑦ ᓴᖅᑭᑕᐅᓪᓗᓂ ᐃᓕᓐᓂᐊᒐᒃᓴᖅ ᑖᒃᑯᓄᖓ ᐱᓕᕆᖃᑎᒌᒃᑐᓄᑦ ᖁᑦᑎᖕᓂᖅᓴᓄᑦ ᐃᓕᓐᓂᐊᖅᑎᓄᑦ ᐋᖅᑭᒃᑕᐅᔪᖅ,

ᓴᓇᔭᐅᔪᖅ, ᐊᒻᒪ ᖃᖓᑦᑕᖅᑎᑦᑎᓪᓗᑎᒃ ᓇᖕᒥᓂᕆᔭᖕᓂᑦ CanSat-ᖑᔪᒥᑦ, ᓇᓗᓇᖕᒋᓐᓂᖅᓴᐅᔪᖅ ᐋᖅᑭᒃᑕᐅᓯᒪᓂᐊ ᖃᖓᑦᑕᖅᑎᑕᐅᓂᐊᖅᑐᖅ. ᑖᓐᓇ CanSat-ᖑᔪᖅ ᐃᓗᓕᖅᑲᖅᐳᖅ ᖃᕆᓴᐅᔭᕋᓛᒥᑦ, ᐹᑐᓛᒥᑦ, ᐊᒻᒪ ᐊᑕᐅᓯᕐᒥᑦ ᐅᕝᕙᓘᓐᓃᑦ ᐅᓄᕐᓂᖅᓴᒥᑦ ᐃᒃᐱᒍᓯᒍᑎᓂᑦ, ᐊᒻᒪᑦᑕᐅᖅ ᐊᓯᖕᒋᓐᓂᑦ ᖃᕆᓴᐅᔭᕐᓂᑦ ᖃᐅᔨᓴᕈᑎᐅᓂᐊᖅᑐᓂᑦ ᖃᖓᑦᑕᖅᑎᑕᐅᒃᐸᑦ. ᐱᔾᔪᑖ ᑖᔅᓱᒪ ᖃᖓᑦᑕᖅᑎᑕᐅᔫᑉ ᑲᑎᖅᓱᐃᓗᓂ ᐊᒻᒪ ᓇᓗᓇᐃᖅᐸᓪᓕᐊᓗᓂ ᓯᓚᐅᑉ ᓂᒡᓕᓇᕐᓂᐊᓂᑦ ᐊᒻᒪ ᐅᕿᖕᒋᓐᓂᖓᓂᑦ ᑕᕝᕙᓂ ᑎᒃᑕᐅᑉ ᐊᑐᕐᓂᓇᔭᖓᓂᑦ.

ᐱᒋᐊᖅᓗᓂ ᒥᑭᑦᑐᒥᑦ, ᕿᑎᐊᓄᑦᐊᑐᖅᑐᒧᑦ ᐱᒋᐊᕈᑎᖃᖅᓗᓂ 6-ᖑᔪᓂᑦ ᐱᓕᕆᓂᐊᖅᑐᓂᑦ ᑕᐃᑲᓂ ᐊᕐᕌᒍ 2020-21-ᒧᑦ ᐃᓕᓐᓂᐊᕐᓂᐅᔫᑉ ᐊᕐᕌᒍᐊᓂᑦ, ᑖᓐᓇ CanSat-ᖑᔪᖅ ᐋᖅᑭᒃᑕᐅᔪᖅ ᐱᓕᕆᐊᒃᓴᖅ ᐱᕈᕐᓂᖅᑲᖅᐳᖅ ᐃᓚᖃᕐᓗᓂ 40-ᓂᑦ ᐱᓕᕆᓂᐊᖅᑐᓂᑦ ᑕᒪᑐᒪᓂ ᐊᕐᕌᒍᒥᑦ, ᑕᐃᑲᓐᖓᑦ ᐳᕆᑎᔅ ᑲᓚᒻᐱᐊᒥᑦ ᑕᐃᑯᖓ ᓈᕙᔅᑰᓴᒍᑦ. ᑖᒃᑯᐊ ᐱᓕᕆᓂᐊᖅᑐᑦ 6-ᓂᑦ ᐃᓕᓐᓂᐊᖅᑎᓂᑦ, ᑖᒃᑯᓂᖓ STEM-ᖑᔪᓂᑦ ᐃᓗᓕᖕᒋᓐᓂᑦ ᒪᓕᒋᐊᖅᑲᖅᑕᖕᒋᓐᓂᑦ (ᐅᐊᔭᒧᖅᑐᑦ, ᖃᐅᔨᓴᕐᓂᖅ ᐃᓚᓯᓗᓂ ᐊᒻᒪ ᐃᓚᓗᒋᑦ ᖃᐅᔨᒪᓂᓕᖕᓂᑦ ,ᐊᒻᒪ ᖃᓇᓴᐅᔭᓂᑦ ᐊᑐᕈᑏᑦ), ᐊᒻᒪᑦᑕᐅᖅ ᐅᖃᖃᑎᖃᕈᓐᓇᕐᓂᕐᒥᑦ (ᑎᑎᕋᕐᓂᕐᒥᑦ, ᓴᖅᑭᑎᓪᓗᒋᑦ ᐅᖃᐅᓯᓇᓗᒋᑦ). ᑖᓐᓇ CanSat-ᖑᔪᖅ ᓵᓚᖃᕋᓱᖕᓂᖅ ᐃᓗᓕᖃᖅᐳᖅ ᐃᓕᓐᓂᐊᕈᑎᐅᔪᓂᑦ ᖁᑦᑎᖕᓂᖅᓴᒧᑦ ᐃᓚᓯᒪᔪᖅ, ᐊᒻᒪ ᐃᓛᒋᒃᑐᑦ ᐊᑐᓇᐊᖃᖅᐳᑦ ᐊᓂᕐᓂᖃᕐᓇᖕᒋᑦᑐᓕᓇᔪᓂᑦ ᓴᖅᑭᔾᔭᖅᑎᑦᑎᓗᓂ ᐅᖃᐅᓯᖃᕐᓂᕐᒥᑦ ᓄᑲᖅᑖᐅᔪᓄᑦ ᐃᓕᓐᓂᐊᖅᑎᓄᑦ ᐃᓱᒪᑖᕐᖁᓪᓗᖕᒋᑦ ᐱᔪᒪᓂᖃᓕᕐᓗᑎᒃ ᐊᒻᒪ ᑲᔪᖕᒋᖅᓴᕐᓗᒋᑦ ᑲᔪᓯᕐᖁᓪᓗᒋᑦ ᑕᒪᑐᒥᖓ STEM-ᖑᔪᒥᑦ ᐃᓕᓐᓂᐊᒐᒃᓴᕐᓂᑦ.

ᑕᒪᓐᓇ CanSat-ᖑᔪᖅ ᐋᖅᑭᒃᓯᒪᓂᐊ ᓵᓚᒃᓴᕋᓱᖕᓂᖅ ᒪᕐᕉᖕᓂᒃ ᖁᑦᑎᖕᓂᖃᖅᐳᒃ ᐱᓕᕆᑎᑦᑎᔪᓐᓇᕐᓗᑎᒃ ᐅᓄᖅᑐᓂᑦ ᐱᓕᕆᐊᖃᕈᒪᔪᓂᑦ ᐃᓕᓐᓂᐊᖅᑎᓄᑦ. ᐱᒋᐊᓕᓵᖅᑐᓄᑦ ᖁᑦᑎᖕᓂᐅᔪᖅ, ᑖᓐᓇ CanSat-ᖑᔪᖅ ᓂᐱᓕᐅᕆᓪᓗᓂ ᑲᑎᖅᓱᖅᑕᐅᔪᓂᑦ ᑕᕝᕗᖓ ᑲᑎᖅᓱᐃᕕᐅᔪᒧᑦ; ᑕᕝᕙᓂ ᖁᑦᑎᖕᓂᖅᓴᐅᔪᒧᑦ, ᑖᓐᓇ CanSat-ᖑᔪᖅ ᓇᒃᓯᐅᔾᔨᓪᓗᓂ ᖃᕆᓴᐅᔭᕐᒧᑦ ᓂᐱᖃᐅᑎᒃᑯᑦ ᐃᓕᓐᓂᐊᖅᑎᓄᑦ ᖃᐅᔨᒪᓇᓱᒃᓗᑎᒃ ᓄᓇᒦᑎᓪᓗᒍ. ᑖᒃᑯᐊ ᐃᓚᒋᒃᓱᖅᑐᑦ ᑕᐃᑯᓐᖓᐅᓇᔭᖅᐳᑦ ᓚᑦᐳᓇᑦ ᐃᐊᓪᐅᑕᒧᑦ, ᐊᐃᕐᓇᓕᐅᑉ ᓄᓐᖑᐊᓂᑦ ᑖᔅᓱᒥᖓ CanSats-ᖑᔪᒥᑦ ᖃᖓᑦᑕᖅᑎᑦᑎᓗᑎᒃ, ᑖᒃᑯᐊ ᐱᒋᐊᓕᓵᖅᑐᑦ ᑖᒪᑐᒥᖓ CanSat-ᒥᑦ ᖃᖓᑕᓇᔭᖅᐳᖅ ᖁᓕᒥᒍᓕᒃᑯᑦ

ᑖᓐᓇ CatSat-ᖑᔪᖅ ᓵᓚᖃᕋᓱᖕᓂᕐᒧᑦ ᐋᖅᑭᒃᓯᐃᔨ ᓚᐅᕋᓐᓂ ᓈᕝᓂ ᖃᖓᑦᑕᖅᑎᑦᑎᓪᓗᓂ CanSat-ᖑᔪᒥᑦ ᖁᓕᒥᒍᓕᒃᑯᑦ ᔫᓂ 2021-ᖑᑎᓪᓗᒍ, ᑭᖑᓪᓕᖅᐹᒥᑦ ᑖᓐᓇ ᖃᖓᑦᑕᖅᑎᓂᖅᒥᑦ ᓵᓚᖃᕋᓱᒃᑎᓪᓗᒋᑦ

ᐃᓚᒋᔭᖏᓐᓂᑦ. ᓵᓚᒃᓴᖅᑐᑦ ᖁᑦᑎᖕᓂᐅᔪᒥᑦ ᑲᓇᑕᒧᑦ ᐱᔨᑦᑎᕋᖅᐳᑦ ᑕᐃᑲᓂ ᐃᐅᕝᕙᒥᑦ ᓄᓇᕐᔪᐊᓕᒫᒥᑦ CanSat-ᖑᔪᒥᑦ ᓵᓚᖅᕋᓱᖕᓂᕐᒥᑦ ᐋᖅᑭᒃᑕᐅᓪᓗᓂ ᐃᐅᕝᕙᑉ ᓯᓚᐃᓐᓇᓕᕆᔨᖏᓐᓄᑦ ᐱᓕᕆᔨᖏᓐᓄᑦ.

ᐱᓕᕆᖃᑕᐅᓗᓂ CanSat-ᒥᑦ ᐊᑐᖅᑎᑦᑎᓂᐅᕗᖅ ᐃᓕᓐᓂᐊᖅᑎᓄᑦ ᐊᑐᕐᓂᖃᕐᓗᑎᒃ ᐊᑐᖅᑕᐅᓂᐅᕙᒃᑐᓂᑦ ᓯᓚᐃᓐᓇᕐᒧᐊᖅᓯᑎᑦᓗᒋᑦ, ᓂᕈᐊᕐᓗᑎᒃ ᖃᖓᑦᑕᖅᑎᑕᐅᓂᐊᖅᑐᒥᑦ, ᐋᖅᑭᒃᓯᓗᑎᒃ ᑖᔅᓱᒥᖓ CanSat-ᖑᔪᒥᑦ ᐊᒻᒪ ᑲᑕᒡᓗᓂ ᓱᒃᑲᐃᔾᔪᑎᒥᑦ, ᐊᒻᒪ ᖃᐅᔨᓴᕐᓗᒋᑦ ᖃᓇᓴᐅᔭᒃᑯᑦ ᑲᑎᖅᓱᖅᑕᐅᔪᑦ. ᑕᒪᓐᓇ ᐊᑐᕐᓂᖅ, ᐃᓕᓐᓂᐊᖅᑏᑦ ᐃᓕᓐᓂᐊᕋᔭᖅᐳᑦ ᐱᓕᕆᓗᑎᒃ ᐊᒡᒐᑎᒃ ᐊᑐᕐᓗᓂᔾᔪᒃ ᖁᕕᐊᓇᖅᑑᓗᓂ ᐊᒻᒪ ᐱᓕᕆᐊᕆᔪᒥᓇᕐᓗᓂ ᐱᓕᕆᐊᒃᓴᐅᔪᑦ, ᑖᒃᑯᐊ CSDCMS-ᑯᑦ ᐊᑐᒐᒃᓴᖅᑲᖅᑎᑦᑎᕗᑦ ᐃᓚᒌᒃᓱᖅᑐᓄᑦ ᐊᑐᖅᑕᐅᓂᐊᖅᑐᓂᑦ CanSat-ᖑᔪᒧᑦ ᐊᑐᕆᐊᖅᑲᑦᑐᓂᑦ, ᐊᒻᒪ ᓴᖅᑭᑦᑎᓯᒪᕗᑦ ᖃᕆᓴᐅᔭᒃᑯᑦ ᑕᕐᕆᔫᒃᓴᓂᑦ ᐃᑲᔫᑎᐅᔪᓂᑦ ᐃᓕᓐᓂᐊᖅᑎᓄᑦ ᐱᓕᕆᐊᖃᖅᑎᑦᓗᒋᑦ ᐱᕝᕙᑦᓕᐊᓂᖏᓐᓂᑦ.

ᑖᒃᑯᐊ CSDCMS-ᑯᑦ ᑐᓐᖓᓱᒃᑎᑦᑎᕗᑦ ᐃᓕᓐᓂᐊᕐᕕᓕᒫᓄᑦ ᐊᖏᔫᒐᓗᐊᖅᐸᑦ, ᒥᑭᑦᑑᒐᓗᐊᖅᐸᑦ, ᐅᕝᕙᓘᓐᓃᑦ ᓄᓇᓕᕋᓛᖑᓂᖅᓴᐅᒐᓗᐊᖅᐸᑕ-ᖃᐅᔨᒋᐊᕐᓗᑎᒃ ᐅᕙᑦᑎᓐᓄᑦ ᐃᓚᐅᓇᓱᒐᒪᒃᐸᑕ ᐊᑐᓛᖅᑐᒥᑦ ᓵᓚᖃᕋᓱᓕᖅᐸᑕ. ᖃᐅᔨᒋᐊᕐᓗᑎᑦ ᑖᒃᑯᓄᖓ CanSat-ᑯᓐᓄᑦ ᐋᖅᑭᒃᑕᐅᔪᓄᑦ ᓵᓚᖃᕋᓱᑎᓄᑦ ᐋᖅᑭᒃᓱᐃᔨᓄᑦ, ᓚᐅᕋᓐᓂ ᓈᕝᕙ, ᐅᕙᓂ: lreeves@csdcms.ca. &

• • •

CSDCMS-ᑯᑦ ᐃᑭᐊᖅᑭᕕᐊᒍᑦ: ***csdcms.ca***

CanSat-ᑯᑦ ᐃᓕᓴᐃᓂᖏᑦ: ***youtube.com/channel/UClWbhWHrUk8rMpSCAlgNEhw***

ᔨᐳᕋᕐᒥᑦ ᓯᓚᐃᓐᓇᓕᕆᔨᑦ ᐱᓕᕆᔨᖏᑦ ᑖᒃᑯᓄᖓ CanSat-ᒧᑦ ᐃᑲᔫᑎᒃᓴᑦ ᐃᑭᐊᖅᑭᕕᐊᒍᑦ ᐅᕙᓂ: ***esa.int/education/cansat***

ᓇᓗᓇᐃᑭᑕᓕᐅᕐᓂᖅ ᐊᒻᒪ ᐱᓕᕆᐊᖑᓂᐊᖅᑐᑦ

ᖃᕆᓴᐅᔭᓕᕆᓂᖅ ᐊᒻᒪ ᖃᕆᓴᐅᔭᐅᑉ ᐊᐅᓚᓂᕆᔭᖏᑦ

ᐋᖅᑭᒃᓯᒪᓂᖓ

ᑎᑎᕋᖅᓯᒪᔪᑦ ᖃᐅᔨᓴᖅᑕᐅᓂᑯᐃᑦ

ᑎᑎᕋᐅᔭᖅᓯᒪᔪᑦ ᐅᓂᒃᑳᑦ

ᐅᑦᓗᑎᐊᖑᔪᕋᖅ ᓄᓕᐊᔪᖅ

ᓴᖅᑭᑕᐅᔪᕋᖅ
ᑖᔅᓱᒧᖕᒐ ᔅᒪᑦᔭᒧᑦ

2022

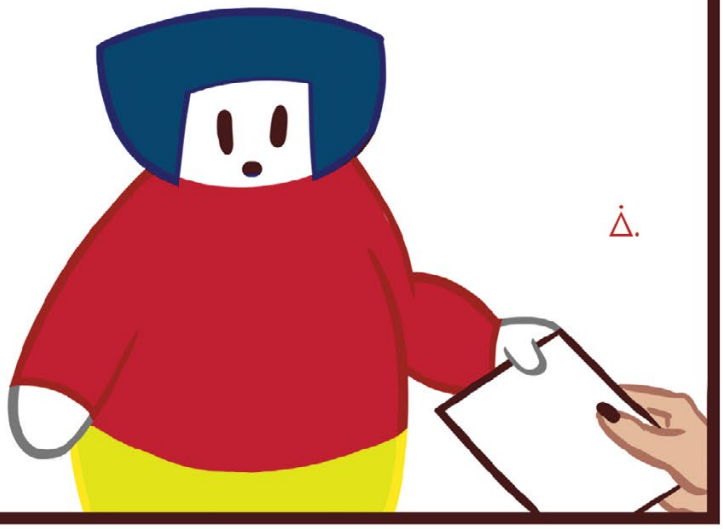

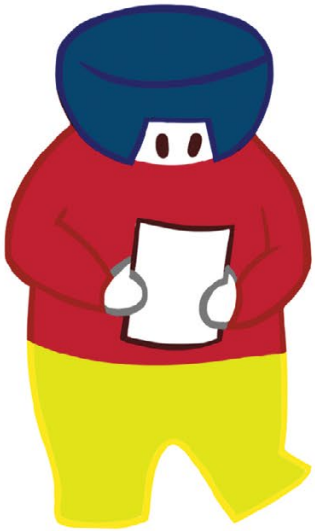

...

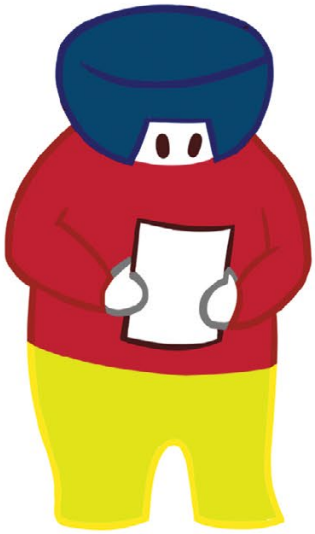

ᐅᖃᓕᒫᓇᐊᖃᖅᑕᑦ ᓂᐱᖅᑯᖅᑐᓗᑎᑦ.

ᐊᓱᑦ! ᐊᑖᑕᒐ.
ᑕᐃᒪᓐᓇᐅᖕᒋᑦᑐᖕᒐ–
ᑕᐃᒪᓐᓇᐅᓚᐅᖕᒋᑦᑐᖕᒐ

ᓄᓕᐊᔪᒃ. ᐃᓄᖕᓄᑦ ᒍᑎᒋᔭᐅᔪᖅ ᓴᖅᑭᑦᑎᖕᒪᑦ
ᐅᑭᐅᖅᑕᖅᑑᑉ ᓂᕐᔪᑎᖕᒋᓐᓂᑦ ᐆᒪᔪᓐᖑᖅᑎᕐᓗᓂᒋᑦ.

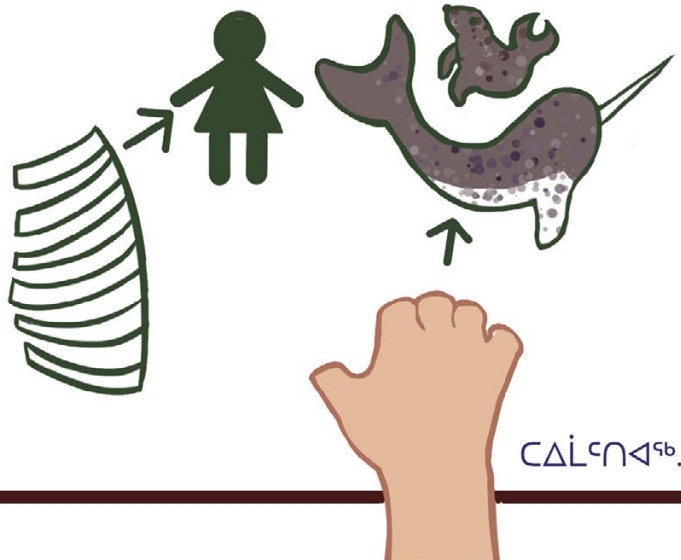

ᑕᐃᒫᑦᑎᐊᖅ.

ᓇᓗᓇᐃᕈᑎᓕᑦᑖᓗᒃ
ᖃᐅᔨᒪᔭᕆᐊᖃᖅᑕᑦᑎᓐᓂᑦ.

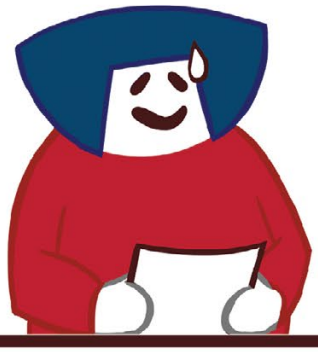

ᑖᓐᓇ ᐅᑦᓗᕆᐊᓂᑦ ᓄᓕᐊᔪᒃ ᑐᒡᓕᐊᓃᑉᐳᖅ ᐊᖏᑖᖑᖃᑕᐅᑦᓗᓂ
ᐅᐃᔾᔭᖅᑐᓂᑦ ᖃᐅᔨᒪᔭᐅᔪᓂᑦ ᓯᓚᐃᓐᓇᕐᒥᑦ ᒥᒃᓴᐅᓯᕈᓐᓇᖅᑐᖅ
ᐅᕝᕙᓘᓐᓃᑦ ᐊᖏᓂᖓ, ᑲᑎᑕᐅᓂᕆᔭᖓ
ᐊᕐᕌᒍᑦ 11,400-ᐸᓗᖕᓂᑦ.

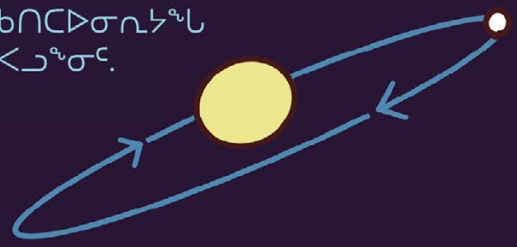

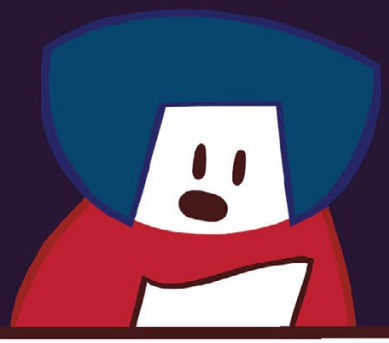

ᑖᓐᓇ ᓄᓕᐊᔫᑉ ᐅᐃᔾᔭᕐᓂᖓ
ᐊᐅᓚᓂᖃᕐᔪᐊᖅᐳᖅ ᐃᓂᖓᓂᑦ
ᐃᒪᓐᓇᐅᓇᓱᒋᔭᐅᔪᖅ ᑕᕝᕙᓂ
937 AU-ᒥᑦ ᐊᒻᒪ ᐊᐅᓚᓂᐊ
ᐃᒪᓐᓇᐸᓗᒃ 76 AU-ᖑᔪᖅ.

ᑖᓐᓇ ᑎᑎᕋᖅᓯᒪᓂᐊ ᐃᒪᓐᓇᐅᒋᓗᐊᖅᑕᕋ...
ᑐᑭᓯᓇᓐᖏᓗᐊᖅᑐᖅ. ᑐᑭᓯᔭᐅᔾᔭᖏᑦᑐᖅ
ᑭᓯᐊᓂ ᖃᕆᓴᐅᔭᒃᑯᑦ ᖃᐅᔨᒋᐊᕐᓗᑎᒃ
ᐅᖃᓕᒫᕋᓂᒃᑳᖓᑕ ᐅᖃᐅᓯᑯᑖᒥᑦ.

ᓯᓚᐃᓐᓇᕐᒥᐅᑕᐅᕗᖓ
ᐊᒻᒪ ᑖᒃᑯᐊ
ᑐᑭᓯᓇᖏᑦᑐᑦ.

ᐊᑐᕈᒪᕕᑦ ᖃᐅᔨᒪᓇᑦᑎᐊᖏᑦᑐᓂᑦ
ᐅᖃᐅᓯᕐᓃᑦ?
ᑕᐃᒪᓐᓇ ᐅᖃᖅᐱᑦ?

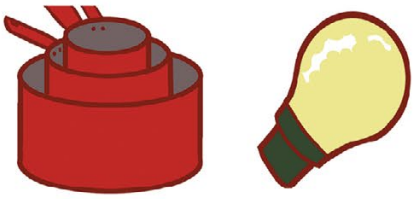

ᐃᑦᑎᐊᖅ! ᑐᓴᒐᒃᓴᑦᑎᐊᕙᒃ,
ᑭᓯᐊᓂ ᓂᐅᕕᐊᒃᓴᖃᖅᑐᒍᑦ
ᓯᓕᔪᓂᑦ ᓂᖅᓱᐅᕈᑎᐅᖏᑦᑐᓂᑦ
ᖃᐅᒻᒪᖅᑯᑎᓂᑦ.

ᑭᐊ ᐅᓇ ᑎᑎᕋᖅᑕᖓ? ᑎᑎᕋᖅᓯᒪᔪᖅ
ᐊᒻᒪ ᑐᑭᖏᑦ ᓇᓗᓇᐃᔭᖅᓯᒪᔪᓂᑦ.

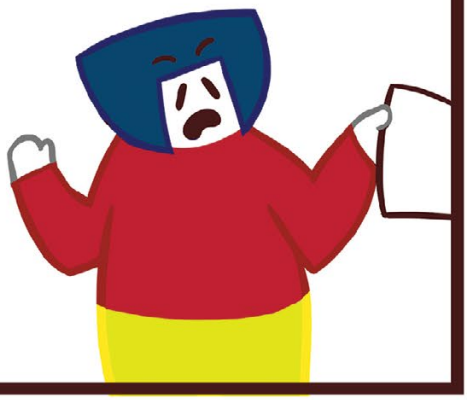

ᐊᓯᐊᓂᑦ ᓂᐱᓕᐅᓇᓂᐊᖅᐳᒍᑦ
ᓴᓇᑦᑎᐊᖏᒃᑯᕕᑦ.
ᑕᐃᒪᓐᓇᐅᔪᓐᓇᖅᑐᒍᑦ –
ᐊᖏᕈᑎᒥᑦ ᐊᑎᓕᐅᓚᐅᖅᑐᑎᑦ.

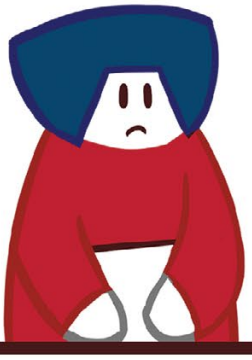

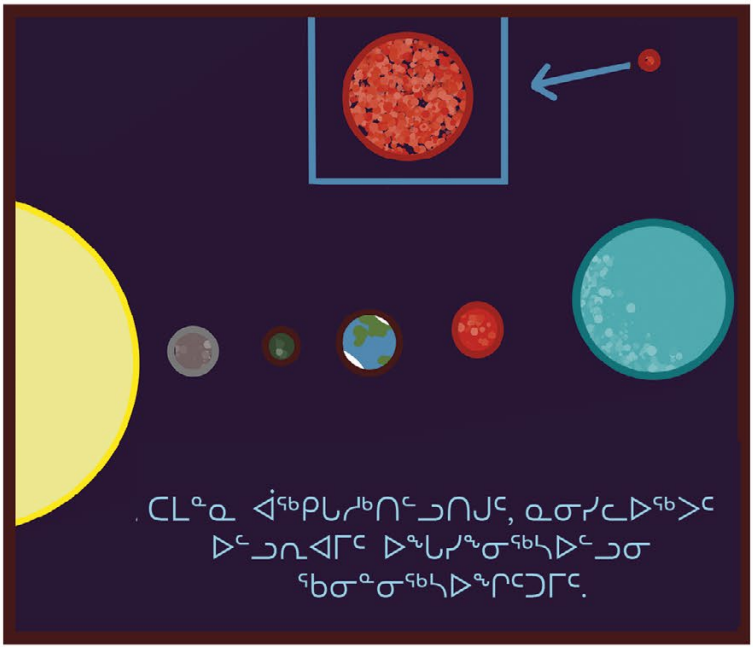

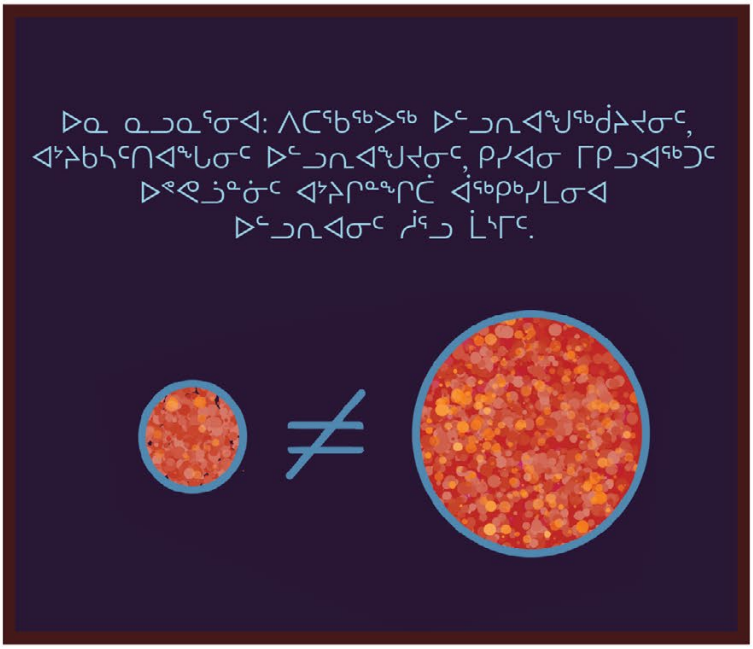

ᐅᓄᖅᑐᓂᑦ
ᐅᑦᓗᕆᐊᖑᖅᑰᔨᔪᖅᑕᖃᐅᖅᐳᖅ
ᓄᓇᐃᓐᓇᕐᒥᖃᑕᐅᔪᓂᑦ, ᑭᓯᐊᓂ
ᐅᖓᓯᒃᑐᐊᓗᖕᒥᑉᐳᑦ
ᐅᑦᓗᕆᐊᖑᓂᕐᓐᖕᒋᑕᕗᑦ
ᓱᕐᓗ ᒧᑯᕆᑎᑐᑦ
ᐅᕝᕙᓘᓐᓃᑦ ᓂᑉᑑᓐᑎᑐᑦ.

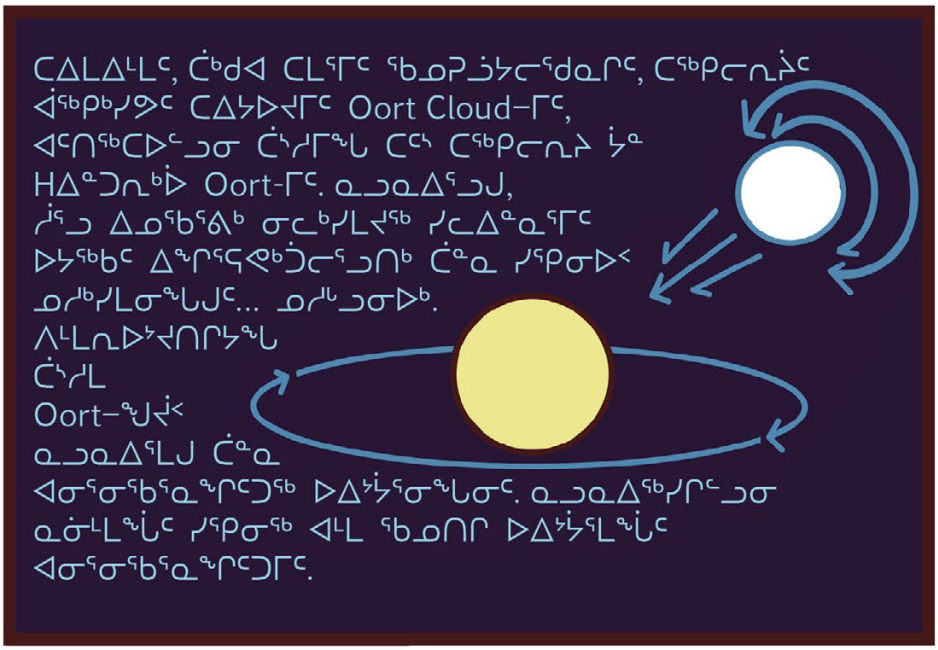

ᖃᐅᔨᓴᐅᓚᐅᖅᑎᓪᓗᒍ ᐊᕐᕌᒍ 2003-ᒥᑦ ᑕᐃᑲᓂ ᐹᓚᒧ
ᕿᒥᕐᕈᐊᒐᖃᕐᕕᐊᓂᑦ ᓵᓐ ᑎᐊᒍᒥᑦ, ᑖᓐᓇ ᐅᓪᓗᕆᐊᖑᔪᖅ ᓄᓕᐊᔪᒃ
ᐊᑐᖅᑎᑦᑎᕗᖅ ᐃᓄᖕᓂᑦ ᐊᑐᖅᑕᐅᕙᓪᓕᐊᔪᓂᑦ ᑕᖅᑭᓕᕆᓂᕐᒧᑦ.

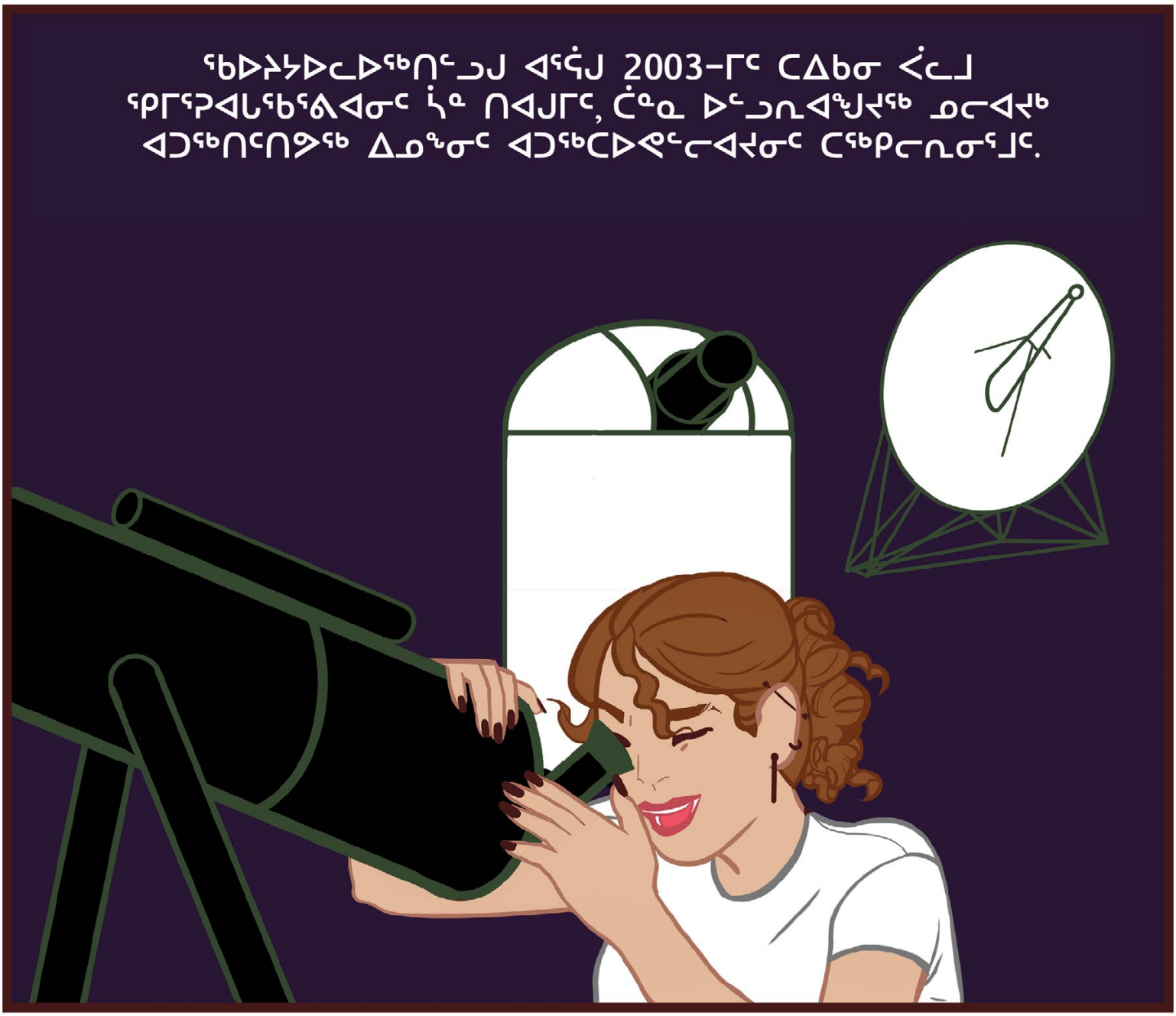

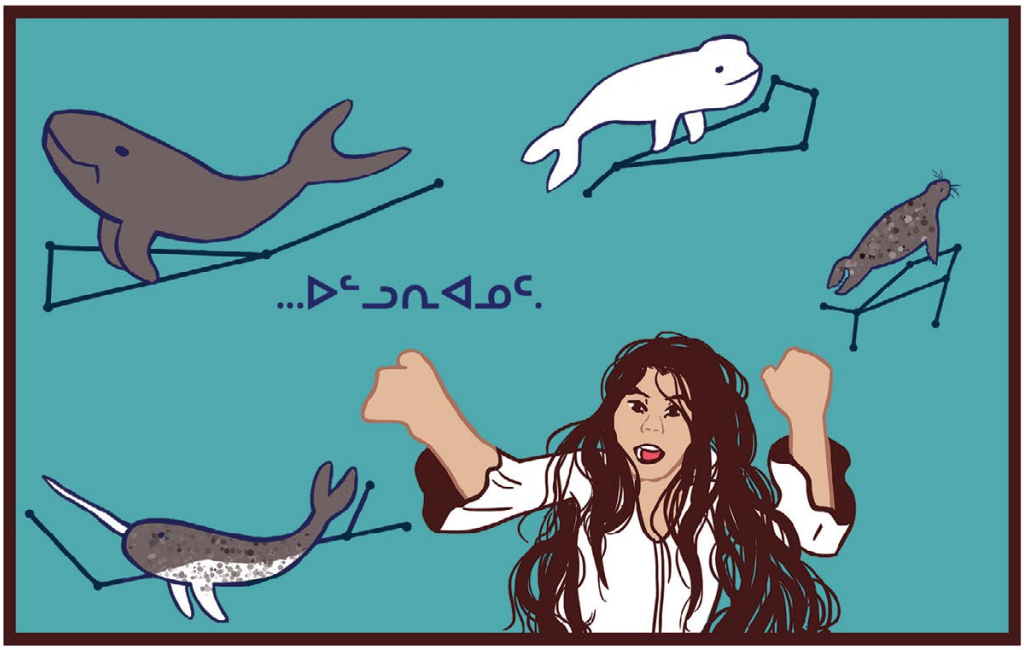

ᐃᓂᓂᐅ ᐊᑲᑯᓯᒃ

ᐅᓇᓖᑦ ᐅᑦᓗᑎᐊᖏᑦ

ᐱᖁᓯᐅᔪᑦ ᑖᒃᑯᓄᖓ ᓂᑲᕗᐃ ᐊᔾᑭ (ᐊᓈᓇᐅᔪᖅ ᓄᓇᕐᔪᐊᕐᒧᑦ) ᑕᑯᕗᖅ ᓯᓚᒥᑦ ᐅᓐᓄᐊᒃᑯᑦ ᐃᓱᒪᒃᓴᖅᓯᐅᕐᓂᕐᒥᑦ ᐊᒻᒪ ᑲᒪᑦᓗᓂ. ᐊᑐᓂᑦ ᐱᖁᓱᑦ ᑕᐅᑐᒐᖅᑲᖅᐳᑦ ᓯᓚᐃᓐᓇᕐᒥᑦ ᐊᒻᒪ ᓇᖏᓂᖅ ᑐᑭᓯᓂᖅᑲᖅᓱᑎᒃ ᖃᓄᖅ ᓯᓚ ᑲᑎᒻᒪᖕᒑᑦ ᓄᓇᕐᔪᐊᑉ ᑕᐅᑐᒃᑕᖓᒍᑦ. ᐊᔾᔨᒌᖏᑦᑐᑦ ᐱᖁᓯᐅᔪᑦ ᑕᑯᐃᓐᓇᐅᔭᖅᐳᑦ ᓯᓚᐃᓐᓇᕐᒧᑦ ᑲᑎᖅᑲᑎᖅᑲᖅᓱᑎᒃ, ᑕᑯᓇᒃᓱᑎᒃ ᐋᖅᑭᒃᓯᒪᔪᓂᑦ, ᐊᒻᒪ ᐱᓇᓱᐊᕐᓂᖏᑦ ᖃᐅᔨᓇᓱᖕᓂᖏᓐᓄᑦ ᓇᓗᓇᐃᕈᑎᓂᑦ ᑭᓲᖕᒪᖕᒑᑕ.

ᑎᑎᕋᐅᔭᖅᑎᐅᑉ ᐋᖅᑭᒃᑕᖕᒐ ᐅᓄᖅᑐᑦ ᐅᑦᓗᑎᐊᑦ ᐃᓂᒋᔭᖏᑦ ᑕᐃᑲᓂ ᐊᑲᒃ ᓯᐱᒥᑦ (ᐃᓱᖅᑐᖅ ᓯᓚᐃᓐᓇᕐᒥᑦ), ᐃᓚᖅᑲᖅᓗᓂ ᑯᑯᒥᓇᑲᓱᒥᑦ (ᐊᓈᓇᑦᑎᐊᖅ ᐋᓱᕙᒃ, ᒪᑦᑎᑦᑕᐅᑎᓕᐅᖅᑎ)

ᓯᕗᓂᐊᓂᑦ ᐊᓯᔾᔨᖅᐸᓪᓕᐊᓃᑦ, ᖃᐅᔨᒪᓂᐅᔪᑦ ᓯᓚᐃᓐᓇᕐᒥᑦ ᐊᑐᖅᑕᐅᒐᔪᓚᐅᖅᐳᖅ. ᐅᓪᓗᕆᐊᑦ ᐋᖅᑭᒃᓯᒪᓂᖏᑦ ᐊᒻᒪ ᐃᖏᕋᓂᐅᔪᑦ ᐊᑐᖅᑕᐅᔪᑦ ᐃᓕᓴᕆᔭᐅᓪᓗᑎᒃ. ᑕᖅᑭᐅᑉ ᐊᐅᓚᓂᐊ, ᐊᒻᒪ ᐅᓪᓗᕆᐊᑦ ᐊᐅᓚᓂᕆᔭᖏᑦ ᓇᓗᓇᐃᖅᑕᐅᓪᓗᑎᒃ ᐊᒻᒪ ᓴᖅᑭᓐᓂᕆᔭᖏᑦ ᐊᐅᓚᓂᕆᔭᖓᓂᑦ ᓇᓗᓇᐃᖅᑕᐅᓪᓗᑎᒃ. ᐋᖅᑭᒃᓯᒪᓂᐅᔪᓂᑦ ᐃᓕᓴᖅᓯᓂᖅ ᐊᑐᖅᑕᐅᓚᐅᖅᐳᖅ ᐅᐸᒐᓱᒃᑕᒧᑦ ᓇᓗᓇᐃᕈᑕᐅᓪᓗᑎᒃ ᐊᐅᓪᓛᖅᑐᓄᑦ ᐅᖓᓯᒃᑐᒧᑦ ᐊᒻᒪ ᓄᓇᐃᓐᓇᕐᒧᑦ. ᑖᒃᑯᐊ ᑲᑎᓪᓗᒋᑦ ᓇᓗᓇᐃᕈᑎᐅᔪᑦ ᖃᐅᔨᒪᓂᐅᕗᑦ, ᐊᑐᖅᑐᖅᑐᖅᑐᕗᓪᓗ.

ᑐᑭᓯᑦᑎᐊᒃᑲᓐᓂᕋᓱᒃᑐᑕ ᖃᓄᖅ ᓄᓇᖃᖅᑳᖅᓯᒪᔪᑦ ᑕᐅᑐᖕᒪᖔᑕ ᐃᓚᓕᐅᑎᓪᓗᑎᒃ ᓯᓚᐃᓐᓇᕐᒥᑦ,ᓯᕗᓪᓕᕐᒥᑦ ᑐᑭᓯᖅᑳᕆᐊᖃᖅᐳᒍᑦ ᖃᓄᖅ ᐱᓚᐅᕐᒪᖔᑕ ᐅᒃᐱᕆᔭᐅᓂᐅᓚᐅᖅᑐᑦ ᐊᑐᕐᓂᐅᔪᑦ. ᑖᒃᑯᐊ ᐃᐅᕋᕐᒥᐅᑦ ᑲᑎᖃᑎᖃᓕᓵᖅᓗᑎᒃ ᐊᐅᓚᓂᐅᔪᓂᑦ, ᐋᖅᑭᒃᑕᐅᓚᐅᖅᓯᒪᔪᓂᑦ ᐅᒃᐱᕈᓯᖕᓂᐅᔪᓂᑦ ᐋᖅᑭᒃᑕᐅᓯᒪᔪᑦ ᓄᓇᖃᖅᑳᖅᓯᒪᔪᓄᑦ ᐋᑦᓚᐅᔪᓄᑦ ᑐᑭᓯᓂᕆᔭᖏᓐᓄᑦ–ᐊᔾᔨᒋᖏᑦᑎᐊᖅᑕᖏᑦᓄᑦ ᖃᐅᔨᒪᓂᕆᔭᖏᓐᓄᑦ–ᐊᔾᔨᒋᖏᑦᑎᐊᖅᑕᖓ ᖃᐅᔨᒪᓂᕆᔭᖏᓐᓄᑦ–ᐊᓯᐊᓂᑦ ᓄᓇᓖᑦ ᑎᑭᒻᒪᑕ ᐃᓱᒪᒋᔭᖃᖅᐳᑦ ᑖᒃᑯᐊ "ᐋᓪᓚᐅᔪᓄᑦ ᑐᑭᓯᓂᐅᔪᑦ" ᑎᑎᕋᖅᑕᐅᒃᑲᓐᓂᕆᐊᖃᖅᑐᑦ ᐊᒻᒪ ᑲᑦᑲᔭᖅᑕᐅᓪᓗᑎᒃ ᐊᒻᒪ ᐃᓕᓴᕆᔭᐅᖏᓪᓗᑎᒃ ᓲᖃᐃᒻᒪ ᐅᒃᐱᕐᓂᕆᔭᖏᓐᓄᑦ ᐊᒃᑐᐃᖕᒪᑕ ᐊᒻᒪ ᐊᐅᓚᑦᑎᓂᖏᑎᒍᑦ. ᑕᐃᒪᐃᒻᒪᑦ, ᓄᓇᖃᖅᑳᖅᓯᒪᔪᑦ ᓯᓚᕐᔪᐊᕐᒧᑦ ᑕᐅᑐᖕᓂᕆᔭᖏᑦ ᐋᖅᑭᒋᐊᖅᑕᐅᔪᑦ, ᑕᐃᒪᐃᓐᓂᕆᓚᐅᖅᑕᖓᑦ ᓇᖕᒥᓂᖅ ᐊᐅᓚᔪᓐᓇᑦᑎᐊᕐᓃᑦ ᐃᓅᓯᐅᖕᒪᑦ. ᐊᑭᕋᖅᑐᕐᓂᒃᑯᑦ ᓄᓇᑐᖃᕆᖕᒋᖕᓄᑦ ᓄᓇᑖᖅᑎᑕᐅᓂᑦ, ᓄᓇᖃᕐᓂᐅᔪᑦ ᓱᕋᒃᑕᐅᓪᓗᓂ, ᐊᑯᓂᐅᔪᒥᑦ ᐱᓕᕆᐊᖑᔪᑦ ᐃᓱᒪᒋᔭᐅᓯᒪᔪᑦ ᐲᖅᑕᐅᓪᓗᑎᒃ, ᐊᒻᒪ ᓇᑭᓐᖓᕐᓂᕆᔭᖏᑦ ᐊᑐᖅᑕᐅᕙᓪᓕᐊᓕᖅᓗᓂ.

ᑖᒃᑯᓄᖓ ᓄᓇᖃᖅᑳᖅᓯᒪᔪᓄᑦ, ᖃᐅᔨᒪᓂᕆᔭᖏᓐᓄᑦ ᓯᓚᐃᓐᓇᕐᒥᑦ ᐊᒻᒪ ᐃᓂᒋᔭᑦᑎᓐᓂᑦ ᐅᓪᓗᕆᐊᑦ ᐊᑖᓂ ᐊᓯᔾᔨᓚᐅᖅᐳᖅ ᓄᓇᑐᖃᕆᖕᒋᑕᒥᓄᑦ ᓄᓇᑖᖅᑎᑕᐅᓂᒃᑯᑦ, ᓄᓇᕐᔪᐊᕐᒥᑦ ᑕᐅᑐᒐᖅᑲᖅᐳᒍᑦ ᐊᒻᒪ ᐅᒃᐱᕆᔭᖅᑲᖅᓗᑕ. ᓄᓇᑐᖃᕆᖕᒋᑕᒧᑦ ᓄᓇᑖᖅᑎᑕᐅᑎᓪᓗᑕ, ᓄᓇᖃᖅᑳᖅᓯᒪᔪᑦ ᑎᒍᓯᓪᓗᑎᒃ ᐃᓱᒪᒋᔭᐅᔪᓂᑦ, ᓄᓇᕐᔪᐊᕐᒥᑦ ᕿᒥᕐᕈᓐᓂᑦ, ᐊᒻᒪ ᐅᒃᐱᕆᔭᐅᔪᑦ ᓄᓇᓄᑦ ᓄᓇᑖᖅᑎᑦᑎᓯᒪᔪᓂᑦ. ᐋᖅᑭᒃᑕᐅᓪᓗᑕ ᑕᑯᓗᒍ ᓄᓇᕐᔪᐊᖅ ᐊᔾᔨᒋᖏᑦᑎᐊᖅᑕᖓᒍᑦ ᑕᐅᑐᖕᓂᐅᔪᓂᑦ. ᐃᓂᖅᑎᖅᑕᐅᓪᓗᑕ ᐅᒃᐱᕆᔭᖅᑲᕐᑯᔭᐅᓪᓗᑕ ᐊᔾᔨᒋᖏᑦᑎᐊᖅᑕᖓᒍᑦ ᑕᕐᓂᑦᑎᒍᑦ, ᐅᒃᐱᕐᓂᖅᑎᒍᑦ, ᓇᖕᒥᓂᖅ ᐅᔾᔨᕈᓯᖕᓂᕗᑦ, ᐊᒻᒪ ᐃᓱᒪᑐᓂᑦᑎᓐᓂᑦ ᑐᑭᓯᐊᓂᕗᑦ ᑭᓇᐅᓂᑦᑎᓐᓂᑦ ᑕᐃᒪᓐᓇᐅᓇᓱᒋᔭᑦᑎᓐᓂᑦ. ᑕᐃᒪᐃᓚᐅᖅᑐᒍᑦ–ᒫᓐᓇ ᓯᓕ–ᐃᓱᒪᒋᔭᕗᑦ ᐋᔭᖅᑕᐅᓪᓗᑎᒃ ᐃᓱᒪᓕᖅᑎᑕᐅᓪᓗᑎᑦ ᓄᓇᖃᖅᑳᖅᓯᒪᔪᑦ ᐃᓱᒪᑐᖏᓐᓂᖏᓐᓂᑦ, ᖃᐅᔨᓴᖅᑐᓕᓇᓂᕐᒥᑦ ᐊᑐᖅᑕᐅᕙᓪᓕᐊᔪᑦ, ᓇᖕᒥᓂᖅ ᐃᓱᒪᒋᔭᖏᑦ, ᐅᕝᕙᓘᓐᓃᑦ ᐃᑎᔫᓂᖓ ᖃᐅᔨᒪᓂᕆᔭᖏᑦ. ᐅᖃᐅᑎᔭᐅᓚᐅᖅᐳᒍᑦ ᓂᕐᔪᑎᐅᓂᑦᑎᓐᓂᑦ "ᐱᐅᓕᔭᐅᔭᓇᐊᖃᕐᓂᑦᑎᓐᓂᑦ" ᐊᒻᒪ ᐃᓅᓕᐊᖑᓗᑕ ᐅᕙᑦᑎᓐᓂᑦ. ᐊᕐᕋᒍᑦ 20 ᐊᓂᒍᖅᑐᑦ ᑖᒃᑯᐊ ᓄᓇᖃᖅᑳᖅᓯᒪᔪᑦ ᑕᑯᓇᖕᓂᕆᓕᖅᑕᖏᑦ ᑖᒃᑯᓇᖕᖓᑦ ᓯᓚᐃᓐᓇᕐᒦᑦᑐᓄᑦ ᐊᒻᒪ ᐃᓱᒪᒃᓴᖅᓯᐅᕐᓂᐅᔪᑦ ᐃᓂᖃᕐᓂᖏᓐᓂᑦ... ᓱᓕᒃᑲᓐᓂᖅ.

ᐅᓕᒃᓯᒪᓂᐅᔪᓂᑦ ᖃᓪᓗᓈᖑᖃᑎᒌᖏᑦᑐᓂᑦ ᓱᒃᑲᐃᑦᑐᒥᑦ ᐊᑐᕈᓐᓃᖅᐸᖕᓂᐅᔪᖅ, ᓄᓇᖃᑦᑳᖅᓯᒪᔪᑦ ᑕᑯᓇᒃᑲᓐᓂᓕᖅᐳᑦ ᓯᕗᕙᓇᓚᐅᖅᑕᒥᖕᓂᑦ ᑐᑭᓯᓂᓇᓯᒪᔭᖏᓐᓂᑦ ᑖᒃᑯᓇᓂ ᒥᓯᕗᐊᖑᔪᓂᑦ (ᑕᐃᒪᐃᓐᓂᖓᓄᑦ[ᖃᐅᔨᒪᔭᐅᔪᑦ ᐊᒻᒪ ᖃᐅᔨᒪᔭᐅᖏᑦᑐᑦ]), ᐊᒻᒪ ᖃᓄᖅ ᐃᓅᔪᑦ ᐃᓚᒋᔭᐅᔪᓇᕐᒪᖔᑕ <ᐃᒪᑎᓯᕕᓐ (ᐃᓅᓯᖅ). ᐱᕙᓪᓕᐊᕗᒍᑦ ᒪᒥᓴᖅᓗᑕ ᐊᑐᕐᓂᐅᓚᐅᖅᑐᓂᑦ ᐊᑐᕐᓂᕐᓗᖕᓂᕕᓂᕐᓂᒃᓗ.

ᑲᑎᖃᑎᖃᖅᐸᓪᓕᐊᓕᖅᐳᖑᑦ ᐃᑎᔪᒥᑦ ᖃᐅᔨᒪᓂᐅᔪᓂᑦ ᓯᕗᓪᓕᑦᑎᓐᓂᑦ ᐱᓯᒪᒃᓕᔾᔨᓂᑦ ᐊᒻᒪ ᑐᑭᓯᓯᒪᓂᕐᒥᑦ, ᖃᐅᔨᕙᓪᓕᐊᓕᖅᐳᒍᑦ ᑲᑎᖃᑎᖃᖅᓂᑦ ᑖᒃᑯᓇᓂ ᑭᓯᒃ ᐊᓯᑭᐅᔪᓂᑦ (ᓯᓚᐃᓐᓇᕐᒥᑦ ᓄᓇ). ᑕᓴᓐᓯ ᓯᓚᕐᔪᐊᕐᒥᑦ ᑕᑯᓇᖕᓂᖅ ᓇᓗᓇᐃᖅᓯᕗᑦ ᑕᒪᕐᒥᓕᒫᖅ ᑲᑎᓐᓂᖅᖃᕐᒪᑕ... ᖃᐅᔨᒪᔭᐅᔪᓂᑦ ᐊᒻᒪ ᖃᐅᔨᒪᔭᐅᖏᑦᑐᓂᑦ. ᑕᒪᓐᓇ ᑐᑭᓯᓂᖅ ᓇᓗᓇᐃᕆᕗᖅ ᑕᒪᕐᒥᓕᒫᖅ ᐆᒪᒻᒪᖅᑎᖅᑐᑦ ᖃᐅᔨᒪᓂᕆᔭᖏᓐᓄᑦ ᓯᓚᐃᓐᓇᕐᒥᑦ ᓄᓇᑖᖅᑎᑕᐅᓂᒃᑯᑦ, ᓄᓇᕐᔪᐊᕐᒥᑦ ᑕᐅᑐᒐᖅᑲᖅᐳᒍᑦ ᐊᒻᒪ ᐅᒃᐱᕆᔭᖅᑲᖅᓗᑕ. ᓄᓇᑐᖃᕆᖕᒋᑕᒧᑦ ᓄᓇᑖᖅᑎᑕᐅᑎᓪᓗᑕ, ᓄᓇᖃᖅᑳᖅᓯᒪᔪᑦ ᑎᒍᓯᓪᓗᑎᒃ ᐃᓱᒪᒋᔭᐅᔪᓂᑦ, ᓄᓇᕐᔪᐊᕐᒥᑦ ᕿᒥᕐᕈᓐᓂᑦ, ᐊᒻᒪ ᐅᒃᐱᕆᔭᐅᔪᑦ ᓄᓇᓄᑦ ᓄᓇᑖᖅᑎᑦᑎᓯᒪᔪᓂᑦ. ᐋᖅᑭᒃᑕᐅᓪᓗᑕ ᑕᑯᓗᒍ ᓄᓇᕐᔪᐊᖅ ᐊᔾᔨᒋᖏᑦᑎᐊᖅᑕᖓᒍᑦ ᑕᐅᑐᖕᓂᐅᔪᓂᑦ. ᐃᓂᖅᑎᖅᑕᐅᓪᓗᑕ ᐅᒃᐱᕆᔭᖅᑲᕐᑯᔭᐅᓪᓗᑕ ᐊᔾᔨᒋᖏᑦᑎᐊᖅᑕᖓᒍᑦ ᑕᕐᓂᑦᑎᒍᑦ, ᐅᒃᐱᕐᓂᖅᑎᒍᑦ, ᓇᖕᒥᓂᖅ ᐅᔾᔨᕈᓯᖕᓂᕗᑦ, ᐊᒻᒪ ᐃᓱᒪᑐᓂᑦᑎᓐᓂᑦ ᑐᑭᓯᐊᓂᕗᑦ ᑭᓇᐅᓂᑦᑎᓐᓂᑦ ᑕᐃᒪᓐᓇᐅᓇᓱᒋᔭᑦᑎᓐᓂᑦ. ᑕᐃᒪᐃᓚᐅᖅᑐᒍᑦ–ᒫᓐᓇ ᓯᓕ–ᐃᓱᒪᒋᔭᕗᑦ ᐆᔭᖅᑕᐅᓪᓗᑎᒃ ᐃᓱᒪᓕᖅᑎᑕᐅᓪᓗᑎᑦ ᓄᓇᖃᖅᑳᖅᓯᒪᔪᑦ ᐃᓱᒪᑐᖏᓐᓂᖏᓐᓂᑦ, ᖃᐅᔨᓴᖅᑐᓕᓇᓂᕐᒥᑦ ᐊᑐᖅᑕᐅᕙᓪᓕᐊᔪᑦ, ᓇᖕᒥᓂᖅ ᐃᓱᒪᒋᔭᖏᑦ, ᐅᕝᕙᓘᓐᓃᑦ ᐃᑎᔫᓂᖓ ᖃᐅᔨᒪᓂᕆᔭᖏᑦ. ᐅᖃᐅᑎᔭᐅᓚᐅᖅᐳᒍᑦ ᓂᕐᔪᑎᐅᓂᑦᑎᓐᓂᑦ "ᐱᐅᓕᔭᐅᔭᓇᐊᖃᕐᓂᑦᑎᓐᓂᑦ" ᐊᒻᒪ ᐃᓅᓕᐊᖑᓗᑕ ᐅᕙᑦᑎᓐᓂᑦ. ᐊᕐᕋᒍᑦ 20 ᐊᓂᒍᖅᑐᑦ ᑖᒃᑯᐊ ᓄᓇᖃᖅᑳᖅᓯᒪᔪᑦ ᑕᑯᓇᖕᓂᕆᓕᖅᑕᖏᑦ ᑖᒃᑯᓇᖕᖓᑦ ᓯᓚᐃᓐᓇᕐᒦᑦᑐᓄᑦ ᐊᒻᒪ ᐃᓱᒪᒃᓴᖅᓯᐅᕐᓂᐅᔪᑦ ᐃᓂᖃᕐᓂᖏᓐᓂᑦ... ᓱᓕᒃᑲᓐᓂᖅ.

ᐅᓕᒃᓯᒪᓂᐅᔪᓂᑦ ᖃᓪᓗᓈᖑᖃᑎᒌᖏᑦᑐᓂᑦ ᓱᒃᑲᐃᑦᑐᒥᑦ ᐊᑐᕈᓐᓃᖅᐸᖕᓂᐅᔪᖅ, ᓄᓇᖃᑦᑳᖅᓯᒪᔪᑦ ᑕᑯᓇᒃᑲᓐᓂᓕᖅᐳᑦ ᓯᕗᕙᓇᓚᐅᖅᑕᒥᖕᓂᑦ ᑐᑭᓯᓂᓇᓯᒪᔭᖏᓐᓂᑦ ᑖᒃᑯᓇᓂ ᒥᓯᕗᐊᖑᔪᓂᑦ (ᑕᐃᒪᐃᓐᓂᖓᓄᑦ[ᖃᐅᔨᒪᔭᐅᔪᑦ ᐊᒻᒪ ᖃᐅᔨᒪᔭᐅᖏᑦᑐᑦ]), ᐊᒻᒪ ᖃᓄᖅ ᐃᓅᔪᑦ ᐃᓚᒋᔭᐅᔪᓇᕐᒪᖔᑕ <ᐃᒪᑎᓯᕕᓐ (ᐃᓅᓯᖅ). ᐱᕙᓪᓕᐊᕗᒍᑦ ᒪᒥᓴᖅᓗᑕ ᐊᑐᕐᓂᐅᓚᐅᖅᑐᓂᑦ ᐊᑐᕐᓂᕐᓗᖕᓂᕕᓂᕐᓂᒃᓗ.

ᑲᑎᖃᑎᖃᖅᐸᓪᓕᐊᓕᖅᐳᖑᑦ ᐃᑎᔪᒥᑦ ᖃᐅᔨᒪᓂᐅᔪᓂᑦ ᓯᕗᓪᓕᑦᑎᓐᓂᑦ ᐱᓯᒪᒃᓕᔾᔨᓂᑦ ᐊᒻᒪ ᑐᑭᓯᓯᒪᓂᕐᒥᑦ, ᖃᐅᔨᕙᓪᓕᐊᓕᖅᐳᒍᑦ ᑲᑎᖃᑎᖃᖅᓂᑦ ᑖᒃᑯᓇᓂ ᑭᓯᒃ ᐊᓯᑭᐅᔪᓂᑦ (ᓯᓚᐃᓐᓇᕐᒥᑦ ᓄᓇ). ᑕᓴᓐᓯ ᓯᓚᕐᔪᐊᕐᒥᑦ ᑕᑯᓇᖕᓂᖅ ᓇᓗᓇᐃᖅᓯᕗᑦ ᑕᒪᕐᒥᓕᒫᖅ ᑲᑎᓐᓂᖅᖃᕐᒪᑕ... ᖃᐅᔨᒪᔭᐅᔪᓂᑦ ᐊᒻᒪ ᖃᐅᔨᒪᔭᐅᖏᑦᑐᓂᑦ. ᑕᒪᓐᓇ ᑐᑭᓯᓂᖅ ᓇᓗᓇᐃᕆᕗᖅ ᑕᒪᕐᒥᓕᒫᖅ ᐆᒪᒻᒪᖅᑎᖅᑐᑦ ᖃᐅᔨᒪᓂᕆᔭᖏᓐᓄᑦ ᓯᓚᐃᓐᓇᕐᒥᑦ ᓄᓇᑖᖅᑎᑕᐅᓂᒃᑯᑦ, ᓄᓇᕐᔪᐊᕐᒥᑦ ᑕᐅᑐᒐᖅᑲᖅᐳᒍ

ᐊᐅᓚᓂᐅᔪᒥᑦ. ᑖᒃᑯᐊᓪᓗᐊᑕᖅ ᐊᑯᓇᕕᔅᑲᑐᐱᕝᑲᑯᑦ ᑕᐃᔭᐅᓚᐅᖅᑐᑦ ᑲᑲᒥᓇᑲᓱᔅᒥᑦ (“ᐊᓈᓇᑦᑎᐊᖅ ᐋᓱᕝᒃ,” ᓄᕝᕙᒥᓄᑦ ᒪᑦᑎᑦᑕᐅᑎᓕᐅᖅᑎ).

ᐊᑲᑯᔅ ᐃᔅᒃᕕᕝ ᐅᐸᒍᑎᓪᓗᓂ ᑖᔅᓱᒥᖕᒐ ᑯᑯᒥᓇᑲᓱᔅᒧᑦ ᐊᒻᒪ ᐊᐱᓇᓪᓗᓂ ᐃᑲᔪᖅᑕᐅᔪᒪᓪᓗᓂ ᓇᓂᓯᓇᓱᖕᓂᕐᒥᑦ ᐃᒃᓴᕐᕕᖕᒥᑦ. ᐊᑲᑯᔅ ᐃᔅᒃᕕ ᐅᕐᑲᐅᑎᔭᐅᓚᐅᖅᐳᑦ ᐱᖓᓱᓂᑦ ᐊᑐᓇᐊᖃᕋᔭᕐᓂᖏᓐᓂᑦ ᑖᓐᓇ ᐃᒃᓴᕐᕕᒃ ᓇᓂᔭᐅᓇᓱᖕᓂᐊᖅᐸᑦ.

1. ᑎᒥᒃᑯᑦ ᐊᑐᓇᐊᖃᕋᔭᖅᐳᖅ ᑐᑭᓕᒃ ᐱᓕᕆᖃᑎᖃᕐᓗᓂ ᑎᒥᒃᑯᑦ ᓄᓇᕐᔪᐊᕐᒥᑦ.
2. ᑐᓂᔭᔪᑕᐅᓂᐊᖅᑐᖅ ᐹᒃᑰᓇᐊᖃᕋᔭᖅᐳᖅ ᐃᖅᑲᐅᒪᔾᔪᑎᐅᓗᓂ ᓇᓃᒻᒪᖕᒐᑦ ᐊᑲᑯᔅ ᐃᔅᒃᕕᕝ ᐃᓂᒋᔭᖓ.
3. ᑖᓐᓇ ᐊᑲᑯᔅ ᐃᔅᒃᕕᕝ ᐊᑯᓂ ᑕᐃᑲᓃᑦᑕᓇᐊᖃᕋᔭᓐᖕᒋᓚᖅ ᐅᐸᒍᑎᒍᓂ.

ᐊᑲᑯᔅ ᐃᔅᒃᕕᕝ ᐊᖏᕈᑎᖃᖅᓱᑎᒃ ᐊᑐᓇᐊᖃᖅᑐᓂᑦ ᐊᒻᒪ ᑖᑯᐊ ᑯᑯᒥᓇᑲᓱᔅᑯᑦ ᐊᐅᓪᓚᐃᓪᓗᑎᑦ ᐋᓱᕝᕙᐅᑉ ᓄᕝᕙᖓᓂᑦ ᐊᑕᐅᓱᕐᒥᑦ ᐹᑯᑦ ᐊᒻᒪ ᐊᑲᑯᔅ ᐃᔅᒃᕕᕝ ᐊᑐᖅᓱᓂᐅᒃ ᑖᓐᓇ ᐊᑕᐅᓱᖅ ᐋᓱᕝᕙᐅᑉ ᓄᕝᕙ ᐊᖅᑲᕈᑎᑦᓪᓗᓂᐅᒃ ᐱᓪᓚᑦᑖᖅᑐᓄᑦ ᐊᒻᒪ ᑎᕈᐅᑎᓪᓗᓂ ᓂᑲᕝᕙᐃ ᐊᔅᑭᒧᑦ. ᐊᑲᑯᔅ ᐃᔅᒃᕕᕝ ᓄᓇᒥᑦ ᐊᒃᑐᐃᖕᒪᑦ, ᐃᓄᓐᖑᖅᓱᓂ... ᐃᓄᔪᖅᑎᑐᑦ. ᑕᐃᒪᓐᓇ ᐃᓄᔪᒍᑦ ᓄᓇᒧᐊᕐᓂᑰᕗᒍᑦ. ᐆᒻᒪᖅᑯᑎᖃᖅᐳᒍᑦ, ᐅᓯᔾᔨᕈᑎᒥᑦ, ᐊᒻᒪ ᐊᓱᐃᓛᒃ, ᐅᑎᕐᓗᓂ ᐆᒻᒪᖅᑯᑎᒧᑦ ᐅᐸᒃᓯᒪᓂᓇᔭᕗᑦ ᓯᓚᕐᔪᐊᕐᒥᑦ ᐃᓱᓕᐸᐸᑦ.

ᑐᓂᔭᐅᔪᖅ ᓱᓕᓂᐅᔪᒧᑦ ᑖᓐᓇᐅᕗᖅ ᐊᑲᑯᓴᕼᐊᑰᐸᒥᑦ (“ᐅᓪᓗᓇᐊᑉ ᕿᐱᐊ”), ᐃᖅᑲᐃᓱᑎᓪᓗᓂᑎᒍᑦ ᓯᓚᐃᓐᓇᕐᒥᓐᖓᕐᓂᑦᑎᓐᓂᑦ... ᐅᓪᓗᓇᐊᓂᑦ.

ᐊᑯᓂᐅᖕᒋᑦᑐᒥᑦ ᐅᐸᒍᑎᓯᒪᓗᓂ... ᖃᓄᑎᒋᐅᕙᒃ ᐊᑯᓂᐅᓂᐊ ᐆᒻᒪᖅᑯᑎᐅᓗᓂ? ᐊᑲᑯᔅ ᐃᔅᒃᕕᕝ ᐃᓄᓯᓕᒫᒥᓂᑦ ᑕᐃᑲᓃᓚᐅᖅᐳᖅ, ᐊᒻᒪ ᐅᑎᓇᓪᓗᓂ ᓯᓚᐃᓐᓇᕐᒧᑦ.

ᑕᐃᒪᐃᒻᒪᑦ ᑖᔅᓱᒧᖕᒐ ᐊᑲᑯᔅ ᐃᔅᒃᕕᕝᒧᑦ, ᑕᒪᐅᓐᖓᖅᓯᒪᕗᒍᑦ. ᐆᒻᒪᖅᑯᑎᐅᓂᑦᑎᓐᓂᑦ ᐊᓱᔾᔨᖅᓯᒪᕗᒍᑦ ᐃᓄᓂᕐᒧᑦ ᑕᐅᓄᓐᖓᖅᑕᐅᓯᒪᒐᑦᑕ ᐊᑕᐅᓱᕐᒧᑦ ᐋᓱᕝᕙᐅᑉ ᓄᕝᕙᖓᒍᑦ ᑕᐃᔭᕗᑦ ᐃᓄᓴᖅᑑᑉ ᑲᑎᓐᖓᔾᔪᑖᑦ ᐊᓈᓴᒥᓄᑦ ᑖᒃᑯᓄᖓ ᓂᑲᕗᐃ ᐊᔅᑭᒃᑯᓐᓄᑦ. ᐅᐸᒍᑎᓪᓗᑦ, ᐊᑐᖅᓂᓇᓪᓗᑎᒍᑦ, ᐃᓕᓐᓂᐊᖅᑎᔾᔪᑎᒋᓪᓗᑎᒍᑦ, ᐃᒃᐱᒋᓪᓗᑎᒍᑦ, ᐊᒻᒪ ᐅᑭᕐᖑᔪᑦ... ᐊᐅᓪᓚᓇᓪᓗᑦ.

ᐊᐅᓚᓂᐅᔪᒥᑦ. ᑖᒃᑯᐊᓪᓗᐊᑕᖅ ᐊᑯᓇᕕᔅᑲᑐᐱᕝᑲᑯᑦ ᑕᐃᔭᐅᓚᐅᖅᑐᑦ ᑲᑲᒥᓇᑲᓱᔅᒥᑦ (“ᐊᓈᓇᑦᑎᐊᖅ ᐋᓱᕝᒃ,” ᓄᕝᕙᒥᓄᑦ ᒪᑦᑎᑦᑕᐅᑎᓕᐅᖅᑎ).

ᐊᑲᑯᔅ ᐃᔅᒃᕕᕝ ᐅᐸᒍᑎᓪᓗᓂ ᑖᔅᓱᒥᖕᒐ ᑯᑯᒥᓇᑲᓱᔅᒧᑦ ᐊᒻᒪ ᐊᐱᓇᓪᓗᓂ ᐃᑲᔪᖅᑕᐅᔪᒪᓪᓗᓂ ᓇᓂᓯᓇᓱᖕᓂᕐᒥᑦ ᐃᒃᓴᕐᕕᖕᒥᑦ. ᐊᑲᑯᔅ ᐃᔅᒃᕕ ᐅᕐᑲᐅᑎᔭᐅᓚᐅᖅᐳᑦ ᐱᖓᓱᓂᑦ ᐊᑐᓇᐊᖃᕋᔭᕐᓂᖏᓐᓂᑦ ᑖᓐᓇ ᐃᒃᓴᕐᕕᒃ ᓇᓂᔭᐅᓇᓱᖕᓂᐊᖅᐸᑦ.

1. ᑎᒥᒃᑯᑦ ᐊᑐᓇᐊᖃᕋᔭᖅᐳᖅ ᑐᑭᓕᒃ ᐱᓕᕆᖃᑎᖃᕐᓗᓂ ᑎᒥᒃᑯᑦ ᓄᓇᕐᔪᐊᕐᒥᑦ.
2. ᑐᓂᔭᔪᑕᐅᓂᐊᖅᑐᖅ ᐹᒃᑰᓇᐊᖃᕋᔭᖅᐳᖅ ᐃᖅᑲᐅᒪᔾᔪᑎᐅᓗᓂ ᓇᓃᒻᒪᖕᒐᑦ ᐊᑲᑯᔅ ᐃᔅᒃᕕᕝ ᐃᓂᒋᔭᖓ.
3. ᑖᓐᓇ ᐊᑲᑯᔅ ᐃᔅᒃᕕᕝ ᐊᑯᓂ ᑕᐃᑲᓃᑦᑕᓇᐊᖃᕋᔭᓐᖕᒋᓚᖅ ᐅᐸᒍᑎᒍᓂ.

ᐊᑲᑯᔅ ᐃᔅᒃᕕᕝ ᐊᖏᕈᑎᖃᖅᓱᑎᒃ ᐊᑐᓇᐊᖃᖅᑐᓂᑦ ᐊᒻᒪ ᑖᑯᐊ ᑯᑯᒥᓇᑲᓱᔅᑯᑦ ᐊᐅᓪᓚᐃᓪᓗᑎᑦ ᐋᓱᕝᕙᐅᑉ ᓄᕝᕙᖓᓂᑦ ᐊᑕᐅᓱᕐᒥᑦ ᐹᑯᑦ ᐊᒻᒪ ᐊᑲᑯᔅ ᐃᔅᒃᕕᕝ ᐊᑐᖅᓱᓂᐅᒃ ᑖᓐᓇ ᐊᑕᐅᓱᖅ ᐋᓱᕝᕙᐅᑉ ᓄᕝᕙ ᐊᖅᑲᕈᑎᑦᓪᓗᓂᐅᒃ ᐱᓪᓚᑦᑖᖅᑐᓄᑦ ᐊᒻᒪ ᑎᕈᐅᑎᓪᓗᓂ ᓂᑲᕝᕙᐃ ᐊᔅᑭᒧᑦ. ᐊᑲᑯᔅ ᐃᔅᒃᕕᕝ ᓄᓇᒥᑦ ᐊᒃᑐᐃᖕᒪᑦ, ᐃᓄᓐᖑᖅᓱᓂ... ᐃᓄᔪᖅᑎᑐᑦ. ᑕᐃᒪᓐᓇ ᐃᓄᔪᒍᑦ ᓄᓇᒧᐊᕐᓂᑰᕗᒍᑦ. ᐆᒻᒪᖅᑯᑎᖃᖅᐳᒍᑦ, ᐅᓯᔾᔨᕈᑎᒥᑦ, ᐊᒻᒪ ᐊᓱᐃᓛᒃ, ᐅᑎᕐᓗᓂ ᐆᒻᒪᖅᑯᑎᒧᑦ ᐅᐸᒃᓯᒪᓂᓇᔭᕗᑦ ᓯᓚᕐᔪᐊᕐᒥᑦ ᐃᓱᓕᐸᐸᑦ.

ᑐᓂᔭᐅᔪᖅ ᓱᓕᓂᐅᔪᒧᑦ ᑖᓐᓇᐅᕗᖅ ᐊᑲᑯᓴᕼᐊᑰᐸᒥᑦ (“ᐅᓪᓗᓇᐊᑉ ᕿᐱᐊ”), ᐃᖅᑲᐃᓱᑎᓪᓗᓂᑎᒍᑦ ᓯᓚᐃᓐᓇᕐᒥᓐᖓᕐᓂᑦᑎᓐᓂᑦ... ᐅᓪᓗᓇᐊᓂᑦ.

ᐊᑯᓂᐅᖕᒋᑦᑐᒥᑦ ᐅᐸᒍᑎᓯᒪᓗᓂ... ᖃᓄᑎᒋᐅᕙᒃ ᐊᑯᓂᐅᓂᐊ ᐆᒻᒪᖅᑯᑎᐅᓗᓂ? ᐊᑲᑯᔅ ᐃᔅᒃᕕᕝ ᐃᓄᓯᓕᒫᒥᓂᑦ ᑕᐃᑲᓃᓚᐅᖅᐳᖅ, ᐊᒻᒪ ᐅᑎᓇᓪᓗᓂ ᓯᓚᐃᓐᓇᕐᒧᑦ.

ᑕᐃᒪᐃᒻᒪᑦ ᑖᔅᓱᒧᖕᒐ ᐊᑲᑯᔅ ᐃᔅᒃᕕᕝᒧᑦ, ᑕᒪᐅᓐᖓᖅᓯᒪᕗᒍᑦ. ᐆᒻᒪᖅᑯᑎᐅᓂᑦᑎᓐᓂᑦ ᐊᓱᔾᔨᖅᓯᒪᕗᒍᑦ ᐃᓄᓂᕐᒧᑦ ᑕᐅᓄᓐᖓᖅᑕᐅᓯᒪᒐᑦᑕ ᐊᑕᐅᓱᕐᒧᑦ ᐋᓱᕝᕙᐅᑉ ᓄᕝᕙᖓᒍᑦ ᑕᐃᔭᕗᑦ ᐃᓄᓴᖅᑑᑉ ᑲᑎᓐᖓᔾᔪᑖᑦ ᐊᓈᓴᒥᓄᑦ ᑖᒃᑯᓄᖓ ᓂᑲᕗᐃ ᐊᔅᑭᒃᑯᓐᓄᑦ. ᐅᐸᒍᑎᓪᓗᑦ, ᐊᑐᖅᓂᓇᓪᓗᑎᒍᑦ, ᐃᓕᓐᓂᐊᖅᑎᔾᔪᑎᒋᓪᓗᑎᒍᑦ, ᐃᒃᐱᒋᓪᓗᑎᒍᑦ, ᐊᒻᒪ ᐅᑭᕐᖑᔪᑦ... ᐊᐅᓪᓚᓇᓪᓗᑦ.

ᐊᐅᓚᓂᐅᔪᒥᑦ. ᑖᒃᑯᐊᓪᓗᐊᑕᖅ ᐊᑯᓇᕕᔅᑲᑐᐱᕝᑲᑯᑦ ᑕᐃᔭᐅᓚᐅᖅᑐᑦ ᑲᑲᒥᓇᑲᓱᔅᒥᑦ (“ᐊᓈᓇᑦᑎᐊᖅ ᐋᓱᕝᒃ,” ᓄᕝᕙᒥᓄᑦ ᒪᑦᑎᑦᑕᐅᑎᓕᐅᖅᑎ).

ᐊᑲᑯᔅ ᐃᔅᒃᕕᕝ ᐅᐸᒍᑎᓪᓗᓂ ᑖᔅᓱᒥᖕᒐ ᑯᑯᒥᓇᑲᓱᔅᒧᑦ ᐊᒻᒪ ᐊᐱᓇᓪᓗᓂ ᐃᑲᔪᖅᑕᐅᔪᒪᓪᓗᓂ ᓇᓂᓯᓇᓱᖕᓂᕐᒥᑦ ᐃᒃᓴᕐᕕᖕᒥᑦ. ᐊᑲᑯᔅ ᐃᔅᒃᕕ ᐅᕐᑲᐅᑎᔭᐅᓚᐅᖅᐳᑦ ᐱᖓᓱᓂᑦ ᐊᑐᓇᐊᖃᕋᔭᕐᓂᖏᓐᓂᑦ ᑖᓐᓇ ᐃᒃᓴᕐᕕᒃ ᓇᓂᔭᐅᓇᓱᖕᓂᐊᖅᐸᑦ.

1. ᑎᒥᒃᑯᑦ ᐊᑐᓇᐊᖃᕋᔭᖅᐳᖅ ᑐᑭᓕᒃ ᐱᓕᕆᖃᑎᖃᕐᓗᓂ ᑎᒥᒃᑯᑦ ᓄᓇᕐᔪᐊᕐᒥᑦ.
2. ᑐᓂᔭᔪᑕᐅᓂᐊᖅᑐᖅ ᐹᒃᑰᓇᐊᖃᕋᔭᖅᐳᖅ ᐃᖅᑲᐅᒪᔾᔪᑎᐅᓗᓂ ᓇᓃᒻᒪᖕᒐᑦ ᐊᑲᑯᔅ ᐃᔅᒃᕕᕝ ᐃᓂᒋᔭᖓ.
3. ᑖᓐᓇ ᐊᑲᑯᔅ ᐃᔅᒃᕕᕝ ᐊᑯᓂ ᑕᐃᑲᓃᑦᑕᓇᐊᖃᕋᔭᓐᖕᒋᓚᖅ ᐅᐸᒍᑎᒍᓂ.

ᐊᑲᑯᔅ ᐃᔅᒃᕕᕝ ᐊᖏᕈᑎᖃᖅᓱᑎᒃ ᐊᑐᓇᐊᖃᖅᑐᓂᑦ ᐊᒻᒪ ᑖᑯᐊ ᑯᑯᒥᓇᑲᓱᔅᑯᑦ ᐊᐅᓪᓚᐃᓪᓗᑎᑦ ᐋᓱᕝᕙᐅᑉ ᓄᕝᕙᖓᓂᑦ ᐊᑕᐅᓱᕐᒥᑦ ᐹᑯᑦ ᐊᒻᒪ ᐊᑲᑯᔅ ᐃᔅᒃᕕᕝ ᐊᑐᖅᓱᓂᐅᒃ ᑖᓐᓇ ᐊᑕᐅᓱᖅ ᐋᓱᕝᕙᐅᑉ ᓄᕝᕙ ᐊᖅᑲᕈᑎᑦᓪᓗᓂᐅᒃ ᐱᓪᓚᑦᑖᖅᑐᓄᑦ ᐊᒻᒪ ᑎᕈᐅᑎᓪᓗᓂ ᓂᑲᕝᕙᐃ ᐊᔅᑭᒧᑦ. ᐊᑲᑯᔅ ᐃᔅᒃᕕᕝ ᓄᓇᒥᑦ ᐊᒃᑐᐃᖕᒪᑦ, ᐃᓄᓐᖑᖅᓱᓂ... ᐃᓄᔪᖅᑎᑐᑦ. ᑕᐃᒪᓐᓇ ᐃᓄᔪᒍᑦ ᓄᓇᒧᐊᕐᓂᑰᕗᒍᑦ. ᐆᒻᒪᖅᑯᑎᖃᖅᐳᒍᑦ, ᐅᓯᔾᔨᕈᑎᒥᑦ, ᐊᒻᒪ ᐊᓱᐃᓛᒃ, ᐅᑎᕐᓗᓂ ᐆᒻᒪᖅᑯᑎᒧᑦ ᐅᐸᒃᓯᒪᓂᓇᔭᕗᑦ ᓯᓚᕐᔪᐊᕐᒥᑦ ᐃᓱᓕᐸᐸᑦ

ᐅᖃᐅᓲᑦ ᑐᑭᖕᒋᑦ

ᐅᓇᓖᑦ ᐅᖃᐅᓯᐊ
[ᖃᖅᑕᐅᓂᐊ]
ᐃᓄᒃᑎᑐᑦ ᑐᑭᖕᒋᑦ

• • •

NIKAWIY ASKI
NIKÂWIY ASKIY
ᓂᒃᐃᐩ ᐊᑦᑭᐩ
[*neck-away as-kee*]
ᐊᓈᓇᐅᔪᖅ ᓄᓇᕐᔪᐊᕐᒧᑦ

MISIWA
MISIWÊ
ᒥᓯᐅ·
[*mees-wa*]
ᑐᑭᐊ (ᖃᐅᔨᒪᔭᐅᔪᖅ ᐊᒻᒪ ᖃᐅᔨᒪᔭᐅᖕᒋᑦᑐᖅ)

PAIMÂTISIWIN
PIMÂTISIWIN
ᐱᒫᑎᓯᐃᓐ
[*pay-mah-tis-e-win*]
ᐃᓅᓯᖅ

KISIK ASKI
KÎSIK ASKIY
ᑮᓯᑦ ᐊᑦᑭᐩ
[*key-sick-as-kee*]
ᓯᓚᕐᔪᐊᕐᒥᑦ ᓄᓇᕐᔪᐊᖕᒍᔪᖅ

KISIKOOKUK
KÎSÎKÔKAK
ᑮᓯᑯᒃᑦ
[*kee-see-coo-cuck*]
ᐆᒪᓂᐊ ᐅᑯᐊ ᖃᐅᒪᓂᖅ/ᐆᒪᒃᑯᑎ/ᑕᕐᓂᖅ

ININIW
ININIW
ᐃᓂᓂᐅ
[*in-in-niw*]
ᐅᓇᓕᒃ ("ᑎᓴᒪᓂᑦ ᑎᒥᓕᒃ"
ᐅᕝᕙᓘᓐᓃᑦ "ᑎᓴᒪᐅᔪᑦ")

NIWO
NIWO
ᓂᐅ·
[*nee-you*]
ᑎᓴᒪᑦ

ACAKOSUK (PLURAL)
ACÂKOSAK
ᐊᒐᑯᓴᑦ
[*ah-cha-kos-uk*]
ᐅᑦᓗᓇᐊᑦ

ACAKOS (SINGULAR)
ACÂKOS
ᐊᒐᑯᑦ
[*ah-cha-kos*]
ᐅᑦᓗᓇᐊᑦ

ACAK
AHCAHK
ᐊᖑᒐᓗ
[*ah-chak*]
ᑕᕐᓂᖅ

KITCIMANITO
KIHCI-MANITOW
ᑭᖑᒋ ᒪᓂᑐᓄ
[*kit-chi-man-it-oo*]
tᑕᕐᓂᕐᔪᐊᖅ ᓴᓇᓯᒪᔪᖅ
ᐅᑯᓂᖕᒐ ᐆᒪᒪᖅᑯᑎ/ᖃᐅᒪᓂᖅ/ᑕᕐᓂᖅ

KITCIKISIK
KIHCI-KÎSIK
ᑭᖑᒋ ᑮᓯᑦ
[*kit-chee-kee-sick*]
ᓯᓚᐃᓐᓇᕐᔪᐊᖅ

PAWAMIUK
PAWÂTAMOWINA
ᐸᐋᑕᒧᐃᓐᓇ
[*pah-wah-mi-uk*]
ᓯᓐᓇᒃᑐᕐᓂᖅ

KIWATIN
KÎWÊTIN
[*kee-way-tin*]
ᓅᑦᑐᐃᑦᑐᖅ

KÎWÎ
ᑮᐅᑎᑦ
ᑮᐃ·
[*gii-wai*]
ᐊᖕᒋᕐᕋᖅ

IKAKACIT
ÎKÂ KÂ-ÂHCÎT
ᐃᑲ ᑳ ᐊᖑᑮᑦ
[*eh-kah-kah-chet*]
ᓇᖕᒋᖅᑐᖅ ᓄᖅᑲᖕᒐᑦᑎᐊᖅᐸᓂ
*ᖃᐅᔨᒪᔭᐅᔪᖅᑕᐅᖅ
ᓅᑦᑐᐃᑦᑑᓂᖕᒐᓂᑦ

ACIMOWINUK (PLURAL)
ÂCIMOWINAK
ᐋᒋᒧᐃᓐᓇᑦ
[*ah-chim-oh-win-uk*]
* ᖃᐅᔨᒪᔭᐅᖕᒥᔪᖅ ᐃᒪᓐᓇ
âcimowina
ᐅᓂᒃᑳᓕᐅᖅᑎ/ᐅᓂᒃᑳᖅᑎ

ACIMOWIN (SINGULAR)
ÂCIMOWIN
ᐋᒋᒧᐃᓐ
[*ah-chim-oh-win*]
ᐅᓂᒃᑳᓕᐅᖅᑎ

ACAKOS ISKWIW
ACÂHKOS ISKWÎW
ᐊᒐᖑᑯᑦ ᐃᑦᑮᓐ
[*ah-cha-koos-is-kew-wew*]
ᐅᑦᓗᓇᐊᖅ ᐊᕐᓇᖅ

OKUNOWISKATOPIW
OKANAWSIKÂTAPIW
ᐅᑲᓇᓐᓯᑲᑕᐱᓐ
[*oh-cun-now-wisk-ahtwo-pew*]
ᐹᒥᑦ ᑲᒪᔨ ᐊᐅᓚᑦᑎᔪᖅ
ᐅᑯᓂᖕᒐ...

KOKOMINAKASIS
KOHKOMINAHKÎSÎS
ᑯᖑᑯᒥᓇᖑᑮᓯᑦ
[*ko-ko-min-ah-kah-sees*]
"ᐊᓈᓇᑦᑎᐊᖅ ᐋᓯᕙᒃ,"
ᓄᕙᖕᒥᓄᑦ ᒪᑦᑎᑦᑕᐅᑎᓕᐅᖅᑎ

ACAKOSAHAKOOP
ACÂHKOSAKOHP
ᐊᒐᖑᑯᓴᑯᖑ
[*ah-cha-coos-ah-ha-coop*]
ᐅᑦᓗᓇᐊᖅ ᕿᐱᒃ

TIPAHKO ACAKOSAK
TÎPAKOHP ACÂHKOSAK
ᑏᐸᑯᖑ ᐊᒐᖑᑯᓴᑦ
[*teh-pah-coop ah-cha-koo-suk*]
ᐅᑦᓗᓇᐊᑦ 7–ᖕᒍᔪᑦ

KOKOMINOW
KOHKOMINAW
ᑯᖑᑯᒥᓇᓐ
[*coo-coo-min-ow*]
ᓯᕗᑦᓕᖅᐹᖅ ᐊᓈᓇᑦᑎᐊᖅ

PAKWON KISIK
PAKONÎ KÎSIK
ᐸᑯᓃ ᑮᓯᑦ
[*pah-gwun-gii-sg*]
ᐊᖕᒪᔪᖅ–ᓯᓚᐃᓐᓇᕐᒥ–
ᖃᐅᔨᒪᔭᐅᓂᓇᔭᖕᒐ ᑕᐃᔭᐅᔪᖅ
Pleiades–ᒥᑦ

MIKINAK MINISTIK
MIHKINÂHK MINISTIK
ᒥᖑᑭᓈᓐ ᒥᓂᕐᑎᑦ
[*mick-in-ack minonis-tick*]
ᑐᐱᐅᔭᖅ ᕿᑭᖅᑕᖅ

NINANASKOMITINAN
NINANÂSKOMITINÂN
ᓂᓇᓈᕐᑯᒥᑎᓈᐣ
* ᖃᐅᔨᒪᔭᐅᖕᒥᔪᖅ ᐃᒪᓐᓇ
ninanâskomon
ᓂᓇᓈᑦᑯᒧᐣ
[*ni-nah-nask-oh-mit-tin-nan*]
ᖁᔭᓕᕕᒃᔪᐊᖅᐳᖕᒐ

PAWAMI NIKITITICIKIW
PAWÂMI NIKITITICIKIW
ᐸᐋᒥ ᓂᑭᑎᑎᒋᑭᓐ
[*pah-wah-mi Nih-kih-tee-tee-chi-ghew*]
ᓯᖕᓇᖅᑐᕐᓂᐅᔪᓂᑦ ᑎᒍᒥᐊᖅᑎ

ᑎᑎᕋᖅᑐᖅ ᑎᐅᔾᓯ ᑲᐅᕙᓪᓴᑭ

ᖃᑦᓗᓈᕐᑐᑦ ᑕᐃᔭᐅᔪᖅ Hack the Valley IV

ᓵᓚᖃᕋᓱᒃᓗᑎᒃ ᖃᕆᓴᐅᔭᒃᑯᑦ ᐊᑐᕈᑎᕋᓴᓂᑦ ᐃᓕᐅᖅᑲᐃᔪᑦ ᐊᑲᐅᓐᖏᓕᐅᕈᑎᓖᑦ

ᖃᕆᓴᐅᔭᓕᕆᓂᖅ ᑲᔪᖏᖅᓴᐃᕗᖅ ᐱᐅᓯᒋᐊᖅᑎᑦᑎᓂᕐᒥᑦ, ᐊᒻᒪ ᐊᕐᕌᒍᒥᑦ ᐊᑐᓵᖅᑐᓂᑦ. ᑖᓐᓇ ᐄᐊᑲᑖᓐᑯᑦ ᐱᒃᑯᒋᔭᐅᑦᑎᐊᓕᖅᓗᑎᒃ ᑕᒪᑐᒧᖕᒐ ᐃᓱᒪᒃᓴᖅᓯᐅᑦᑎᐊᕈᓐᓇᕐᓂᕐᒧᑦ ᐋᖅᑭᒋᐊᕈᑎᒃᓴᓂᑦ ᐊᔪᕐᓇᕋᓗᐊᖅᐸᑦ. ᐃᑲᕐᕋᐃᓐᓇᕐᓂᑦ, ᐃᓚᒌᖑᔪᑦ ᐃᓕᓐᓂᐊᖅᑏᑦ ᐃᓱᒪᒃᓴᖅᓯᐅᕈᓐᓇᖅᐳᑦ ᐋᖅᑭᒍᑎᒃᓴᓂᑦ ᐅᐊᑲᓪᓚᓗᐊᖑᒐᓗᐊᖅᐸᑦ. ᑖᒃᑯᐊ ᐄᐊᑲᑖᒃᑯᑦ ᖃᐅᔨᓇᓱᒍᓐᓇᖅᐳᑦ ᖃᐅᔨᒪᓂᕆᔭᐅᔪᓂᑦ ᐊᒻᒪ ᐱᕈᖅᑎᑦᑎᓗᑎᒃ ᐅᖃᖃᑎᖃᖅᓂᒃᑯᑦ ᐊᔪᖕᖏᑕᐅᔭᕆᐊᓕᖕᒥᑦ ᑕᕝᕙᖕᖓᑲᐅᑎᒋ.

ᑕᒪᓐᓇ ᐄᐊᑲᑖᓐ ᓵᓚᖃᕋᓱᖕᓂᐅᕗᖅ ᑲᑐᔾᔨᖃᑎᒌᒃᓗᑎᒃ ᐊᒻᒪ ᐊᑐᕆᐊᖅᑲᑕᖃᖅᓗᑎᒃ ᐊᑐᓂᑦ ᖃᕆᓴᐅᔭᓄᖅᑐᓄᑦ ᐊᒻᒪ ᖃᕆᓴᐅᔭᓄᖏᑦᑐᓄᒐᓗᐊᖅ ᐊᔪᖕᖏᑕᐅᔭᕆᐊᓕᖕᓂᑦ ᐊᑐᕐᓗᓂᔾᔪᒃ ᐃᓱᒪᑐᓂᕐᒥᑦ ᓈᒻᒪᖕᖏᓕᐅᑕᐅᔪᓂᑦ ᐊᔪᕐᓇᕈᑕᐅᔪᓂᑦ. ᐅᓪᓗᓂᒃ ᒪᕿᖕᓂᒃ ᐅᕙᓘᓐᓃᑦ ᐱᖓᓱᓂᑦ, ᑖᒃᑯᐊ ᐃᓚᐅᔪᑦ ᐃᓚᒌᒃᓱᖅᓗᑎᒃ ᐊᒻᒪ ᐱᓕᕆᑲᐅᖅᑐᖅᓗᑎᒃ ᓴᖅᑭᑦᑎᓪᓗᑎᒃ ᐊᑐᕈᑎᒃᓴᓂᑦ/ᐋᖅᑭᒍᑎᒃᓴᓂᑦ ᐊᒻᒪ ᓴᖅᑭᑎᕐᓗᓂᒋᑦ ᐃᓚᐅᔪᓄᑦ ᐊᒻᒪ ᑭᒡᒐᖅᑐᖅᑎᓄᑦ ᑕᕝᕙᓂ ᖃᕆᓴᐅᔭᓕᕆᔨᓄᑦ ᓇᖕᒥᓂᓕᖕᓄᑦ.

ᐅᑐᐱᕆᐅᑎᓐᓗᒍ 2021–ᒥᑦ, ᑖᒃᑯᐊ ᐱᓐᖑᐊᒃᑯᑦ ᐊᑭᓕᖅᓯᓚᐅᖅᐳᑦ ᑖᒃᑯᓂᖓ ᐃᓕᓐᓂᐊᕐᕕᒃᓯᐊᖅ ᑐᕌᓐᑐᒥᑦ ᐄᐊᑲᑖᓐ–ᖑᔪᒥᑦ ᑕᐃᔭᐅᔪᖅ Hack the Valley IV: ᓵᓚᖃᕋᓱᒃᓗᑎᒃ ᖃᕆᑕᐅᔭᒃᑯᑦ ᐊᑐᕈᑎᕋᓴᓂᑦ ᐃᓕᐅᖅᑲᐃᔪᑦ ᐊᑲᐅᓐᖏᓕᐅᕈᑎᓖᑦ, ᐃᓕᓐᓂᐊᖅᑎᓄᑦ ᓵᓚᖃᕋᓱᖕᓂᖅ ᐋᖅᑭᒃᓱᐃᓗᑎᒃ ᐋᖅᑭᒃᓱᒪᓂᐊᓂᑦ ᐊᒻᒪ ᐃᓕᓐᓂᐊᕐᓂᓕᕆᔪᓂᑦ ᐱᓐᖑᐊᒐᒃᓴᓂᑦ, ᐃᓱᒪᒋᔭᐅᔪᓄᑦ ᐅᕙᓘᓐᓃᑦ ᐋᖅᑭᒃᓱᒪᓂᐊᒍᑦ. ᑖᓐᓇ ᒋᓚᓐ ᓈᒃ ᐊᒻᒪ ᓕᐅᕗᐊᖕ, ᑖᒃᑯᐊᒃ ᐱᖓᔪᐊᓂᑦ ᐊᕐᕌᒍᓂᑦ ᐃᓕᓐᓂᐊᓕᖅᐳᒃ ᖃᕆᓴᐅᔭᒃᑯᑦ ᖃᐅᔨᓴᖅᑐᓕᕆᓂᕐᒥᑦ, ᓵᓚᖃᖅᓱᒪᕗᒃ ᐱᓐᖑᐊᕈᑎᑦᑎᐊᕙᓕᐅᕐᓂᕐᒥᖕᓂᒃ

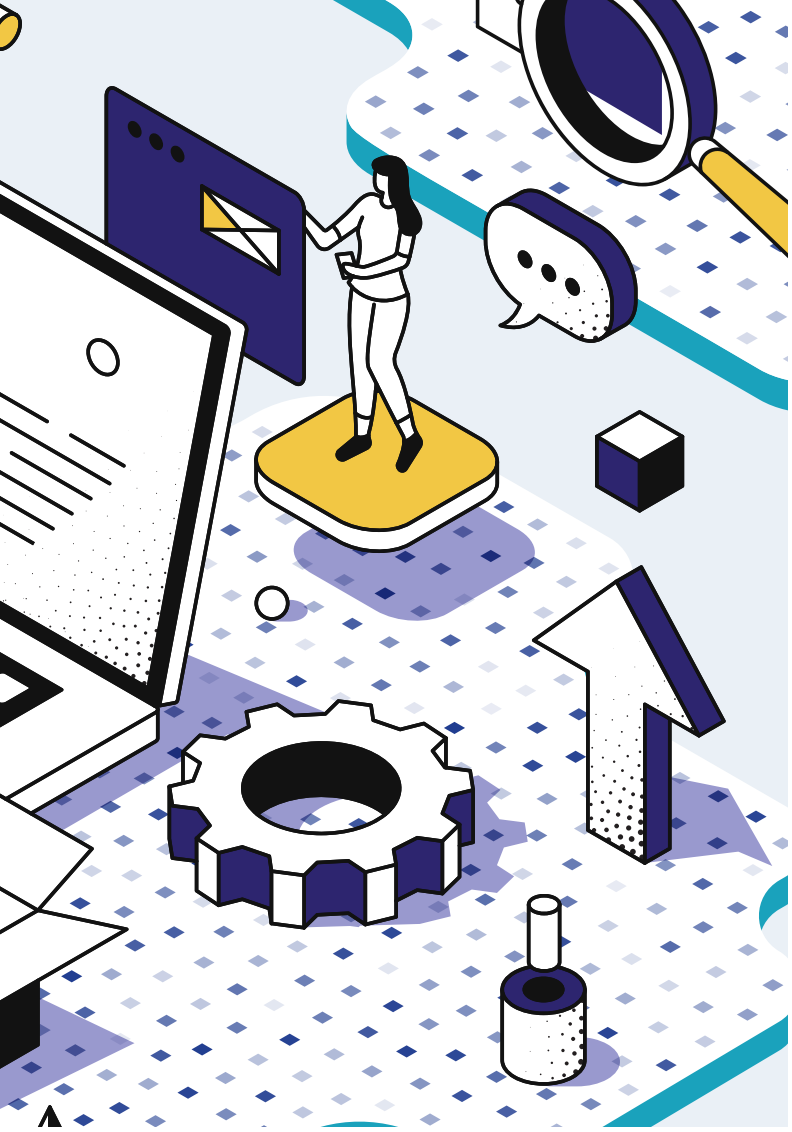

ᑐᓂᔭᐅᓪᓗᑎᒃ. ᑖᒃᑯᐊᒃ ᐊᑐᕐᓂᖅᑲᖏᒪᖕᒋᑦᑎᐊᖅᓗᑎᒃ ᑖᔅᓱᒥᖓ ᐄᐊᑲᑖᓐ–ᖑᔪᒥᑦ ᑭᓯᐊᓂ ᐱᔪᒪᓂᕐᒥᖕᓄᑦ ᐱᓐᖑᐊᕐᓂᕐᒥᑦ ᐊᒻᒪ ᑖᓐᓇ ᐄᐊᑲᑖᓐ ᐱᓕᕆᔪᒪᓂᖅᑲᑦᑎᐊᓕᕈᑎᐅᓪᓗᓂ ᐱᓕᕆᐊᖅᑲᕐᓗᑎᒃ ᓄᑖᖑᔪᒥᑦ.

ᑖᒃᑯᐊᒃ ᓈᑉ ᐊᒻᒪ ᕗᐊᖕ ᓴᖅᑭᑦᑎᓚᐅᖅᐳᒃ ᐃᓕᓐᓂᐊᕈᑎᒃᓴᑦᑎᐊᕙᖕᒥᑦ, ᐊᐱᖅᓱᑎᐅᖅᑰᔨᔪᒥᑦ ᓵᓚᖅᑲᕋᓱᒃᑐᓂᑦ ᐱᓐᖑᐊᒐᒃᓴᒥᑦ ᐊᑐᕐᓂᖅᑲᖅᓗᓂ ᐊᔾᔨᒌᖏᑦᑐᓂᑦ ᑕᕝᕙᓐᖓᑦ STEM–ᖑᔪᒥᑦ ᐅᖅᑲᐅᓯᓖᑦ ᐊᒻᒪᓗ ᐃᓱᒪᒋᔭᐅᔪᓂᑦ. ᑕᐃᒪᐃᒃᑲᓗᐊᖅᑎᓪᓗᒍ, ᑕᒪᓐᓇ ᐊᑐᖅᑕᑎᒃ ᐊᔪᕐᓇᖏᑦᑑᓚᐅᖕᒋᒃᑲᓗᐊᖅᓗᓂ. ᑖᒃᑯᐊ ᐄᐅᑐᒃᑯᑦ ᓯᕗᓪᓕᐅᓪᓗᑎᒃ ᓴᖅᑭᓚᐅᖅᐳᑦ ᐄᐊᑲᑖᓐ–ᑯᑦ ᐱᒋᐊᓚᐅᓐᖏᑎᓪᓗᒋᑦ ᓱᓕ. ᑕᐃᒪᐃᒻᒪᑦ, ᐃᓚᒋᒃᓱᖅᓗᑎᒃ ᑎᓴᒪᐅᓪᓗᑎᒃ, ᑭᓯᐊᓂ ᐃᓕᓐᓂᐊᖅᑎᖏᑦ ᐃᓚᐅᔪᓐᓃᓚᐅᕐᒪᑕ ᐱᔾᔪᑎᒋᓪᓗᒍ ᐃᓕᓐᓂᐊᕐᕕᐅᑉ ᐊᑐᕆᐊᖅᑲᕐᓂᕆᔭᖓ. ᓈᑉ ᐊᒻᒪ ᕗᐊᖕ ᐱᓇᔪᐃᓐᓇᓚᐅᖅᐳᒃ ᑕᐃᒪᐃᒃᑲᓗᐊᖅᑎᓪᓗᒍ ᐊᑲᐅᖕᖏᒃᑲᓗᐊᖅᑎᓪᓗᒍ, ᐃᒻᒥᖕᓄᑦ ᐃᑲᔪᖅᑎᑰᒃᓗᑎᒃ ᐊᒻᒪ ᐊᑐᓂᓇᔭᑎᒃ ᐃᓱᖅᑲᕐᓗᐊᖅᑎᓪᓗᒍ ᖃᓇᔭᐅᔭᕐᒧᑦ ᐃᓕᐅᖅᑲᐃᓂᕐᒥᑦ ᐊᑐᕐᓂᐅᓂᐊᖅᑐᒥᑦ ᖃᓇᔭᐅᔭᒧᑦ. ᕗᐊᖕ ᐅᖅᑲᓚᐅᖅᐳᖅ ᖁᕕᐊᓱᓚᐅᖅᐳᖅ ᑖᓐᓇ ᐄᐊᑲᑖᓐ ᑲᔪᓯᑎᑦᑎᓚᐅᕐᒪᑦ ᐱᓕᕆᐊᖅᑎᑦᑎᓪᓗᓂ ᐱᓕᕆᖅᑎᖅᑲᕐᓂᕐᒥᑦ. “ᐃᓕᓐᓂᐊᖅᑎᐅᓪᓗᓂ ᖃᓇᔭᐅᔭᖅᑯᑦ ᖃᐅᔨᓴᖅᑐᓕᕆᓂᕐᒥᑦ, ᐃᓄᑑᔾᔨᕙᖅᐳᖓ ᐱᓕᕆᐊᓐᓂᑦ. ᑭᓯᐊᓂ ᐃᓛᓐᓂᖅᑯᑦ ᐱᓕᕆᐊᖅᓴᐅᔪᑦ ᐊᖏᓂᕆᔭᖓ ᐱᓕᕆᐊᕆᓇᓱᖅᐸᖅᐸᕗᑦ, ᑕᐃᒪᐃᓐᓇᑐᑦ ᐱᓕᕆᐊᖅᓴᐅᔪᓂᑦ ᓄᓇᕐᔪᐊᒥᑦ, ᐊᑐᕆᐊᖅᑲᖅᓗᓂ ᐱᓕᕆᓂᕆᔭᕗᑦ ᐊᕕᒡᓗᑎᒍᑦ ᑭᓯᐊᓂ.”

ᐅᖅᑲᐅᔾᔨᓂᖅᑯᑦ ᐊᑐᕐᓂᐅᓂᐊᖅᑐᓂᑦ ᑕᕝᕙᓂ ᐄᐊᑲᑖᓐᑯᓐᓂᑦ, ᓈᖕ ᐊᒻᒪ ᕗᐊᖕ ᐊᖏᖅᑎᑎᖅᐳᒃ ᐅᒥᖕᒐ: ᐊᑐᕈᒃ–ᐱᖅᑲᓐᓇᕆᔭᑎᓪᓗ. ᓈᑉ ᐅᖅᑲᖅᐳᖅ ᐱᓕᕆᖅᑎᖅᑲᕐᓂᖅ ᐱᖅᑲᓐᓇᕆᔭᒥᒃ ᐊᓂᒍᐃᑦᑎᐊᖅᑎᑦᑎᕙᒃᐳᖅ. “ᐃᓱᒪᒋᔭᕋ ᐱᓕᕆᖅᑎᖅᑲᕐᓂᖅ ᖃᐅᔨᒪᔭᕐᓂᑦ ᐊᔪᕐᓇᖏᓐᓂᖅᓴᐅᕗᖅ ᐊᒻᒪ ᐊᐅᓚᑦᑎᐊᕐᓇᕐᓂᖅᓴᐅᓪᓗᓂ, ᐊᒻᒪ ᐊᓂᒍᐃᑦᑎᐊᕈᓐᓇᕐᓂᖅᓴᐅᓪᓗᑎᑦ ᓱᖅᑲᐃᒻᒪ ᑖᒃᑯᐊ ᐱᖅᑲᓐᓇᕆᔭᑎᑦ ᐅᒃᐱᕆᒐᕙᒋᑦ ᐃᓚᐅᖅᑲᑎᒋᓪᓗᒋᑦ ᐊᒻᒪ ᐃᑲᔪᖅᑎᒋᓪᓗᒋᑦ.” ᕗᐊᖕ ᓇᓗᓇᐃᕆᕗᖅ ᑖᒃᑯᐊ ᐄᐊᑲᑖᓐᑯᑦ ᐅᒃᑯᐃᖕᒐᖕᒪᑕ ᑭᒃᑯᑐᐃᓐᓇᕐᓄᑦ. “ᐅᓄᖅᑐᓂᑦ ᐃᓄᖕᓂᑦ ᐃᓚᐅᖅᑕᐅᕗᑦ ᑕᕝᕙᓃ ᐄᐊᑲᑖᓐᒥᑦ [ᑕᕝᕙᓂ] ᐋᖅᑭᒃᓱᐃᓂᕐᒥᑦ ᐊᑐᒐᒃᓴᓂᑦ. ᐃᓱᒪᒋᔭᒥᑦ ᐋᖅᑭᒃᓯᓂᑐᐃᓐᓇᐅᓐᖏᓚᖅ. ᐃᓛᓐᓂᒃᑯᑦ ᐱᐅᓂᖅᑲᑦᑎᐊᖅᐳᖅ ᑐᒃᓯᕋᐅᒻᒥᑦ ᐊᑐᒐᒃᓴᐅᔪᓂᑦ ᓵᓚᒃᓴᐅᓐᓇᕐᒥᖕᒪᑦ.”

ᖃᓇᓴᐅᔭᒃᑯᑦ ᐃᓕᐅᖅᑲᐃᓂᖅ ᐊᑐᖏᓪᓗᒍ ᕝᕙᓂ ᐄᐊᑲᑖᓐᒥᑦ ᓴᖅᑭᑕᐅᓗᐊᖅᐸᓐᖏᓚᑦ ᑭᓯᐊᓂ ᐱᒻᒪᓇᐅᒋᕗᑦ. ᑖᒃᑯᐊ ᓇᖕᒥᓂᓛᑦ ᑮᓇᐅᔭᖅᑲᖅᑎᑦᑎᕙᒃᑐᑦ ᐄᐊᑲᑖᓐᒥᑦ ᐊᑐᖅᑎᑦᑎᕙᒃᐳᑦ ᐃᓕᓐᓂᐊᒐᒃᓴᓂᑦ ᖃᓇᓴᐅᔭᓂᑦ ᐊᑐᖅᑕᐅᕙᒃᑐᓂᑦ ᐊᒻᒪ ᐊᐅᓚᔾᔪᑎᖏᓐᓂᑦ ᖃᓇᓴᐅᔭᐃᑦ ᐅᒃᑯᐃᖕᒐᕗᑦ ᐃᓚᐅᖅᑕᐅᔪᓄᑦ ᐊᒻᒪ ᐃᓕᓐᓂᐊᕐᓂᑦᑎᐊᕙᐅᓪᓗᓂ ᓄᑖᓂᑦ ᐊᔪᕈᓐᓃᖅᓴᓂᕐᒥᑦ. ᐊᒻᒪ ᐃᓕᐅᖅᑲᐃᔪᒪᒍᕙᑦ ᖃᓇᓴᐅᔭᒧᑦ ᑭᓯᐊᓂ ᐊᑐᕐᓂᖅᑲᖅᓯᒪᖏᓪᓗᑎᑦ, ᕗᐊᖕ ᐅᖅᑲᖅᐳᖅ ᐃᓱᒫᓗᒋᔭᓇᐊᖅᑭᖏᓚᖅ. “ᐃᓱᒪᕗᖓ, ᐱᑕᖅᑲᐃᓐᓇᐅᔭᕐᓂᖓᓂᑦ ᐃᓄᖕᓂᑦ ᓇᓗᓇᐃᓇᔪᓐᓇᖅᑐᓂᑦ ᐃᓕᖕᓄᑦ ᐊᒻᒪ ᐃᓕᓐᓂᐊᖅᑎᑦᑎᑲᐅᖅᑐᕐᓗᑎᒃ ᓱᖅᑲᐃᒻᒪ ᐊᐅᓚᓂᓇᔭᖓ ᐄᐊᑲᑖᓐ ᖁᕝᕙᖅᑮᑦᓕᖅᑎᑦᑎᕙᖕᒪᑦ.”

ᐊᒻᒪ ᐃᓕᓐᓂᐊᖅᑎᓄᑦ ᐱᓕᕆᐊᖅᑭᒪᔪᓄᑦ ᖃᓇᓴᐅᔭᒃᑯᑦ ᐃᓕᐅᖅᑲᐃᓂᕐᒥᑦ ᐊᒻᒪ ᖃᓇᓴᐅᔭᒃᑯᑦ ᖃᐅᔨᓴᖅᑐᓕᕆᓂᕐᒥᑦ, ᑖᒃᑯᐊ ᐄᐊᑲᑖᓐᑯᑦ ᐊᑐᕈᑎᑦᑎᐊᕙᐅᕗᑦ ᖃᓇᓴᐅᔭᓕᕆᓂᕐᒥᑦ ᐃᓕᓐᓂᐊᖅᑎᓄᑦ, ᐃᓕᓴᐃᔨᓄᑦ, ᐊᒻᒪ ᓇᖕᒥᓂᓕᖕᓄᑦ ᐃᑲᔪᖅᑐᐃᓪᓗᑎᒃ ᐃᓕᓐᓂᐊᖅᑐᓄᑦ ᐊᒻᒪ ᐃᓕᓐᓂᐊᖅᑎᑦᑎᓗᑎᒃ..

ᓈᑉ ᐃᒪᐃᑦᑯᔾᔨᖅ ᓱᖅᑲᐃᒻᒪ ᐄᐊᑲᑖᓐᑯᑦ ᐊᑐᖅᑕᐅᓂᐊᖅᑐᓂᑦ ᐋᖅᑭᒃᓱᐃᔾᔨᑦ ᕿᓂᖅᐸᖕᒪᑕ ᐃᓚᐅᓂᐊᖅᑐᓂᑦ ᓴᖅᑭᑦᑎᓗᑎᒃ ᐃᓱᒪᒋᔭᖕᓂᑦ ᐊᒻᒪ ᐊᐅᓚᓂᖅᑲᑦᑎᐊᕈᓐᓇᖅᑐᓂᑦ, ᑖᒃᑯᐊ ᐄᐊᑲᑖᓐ ᐃᓚᒋᔭᐅᔪᓐᓇᖅᐳᑦ ᐱᐅᓯᒋᐊᖅᑎᑦᑎᓂᕐᒥᑦ ᐊᓯᔾᔨᓗᓂ ᐊᑐᓇᐊᖅᑲᖅᑕᖏᓐᓂᑦ ᓇᓗᓇᐃᖅᑕᐅᔪᑦ ᓄᓇᓕᖕᓂᑦ. “ᑲᔪᖏᖅᓴᐃᔪᒪᕗᑦ ᐃᓱᒪᒋᔭᐅᓯᒪᔪᓂᑦ. ᑕᐃᒪᐃᒻᒪᑦ, ᐱᑕᖅᑲᖅᐸᑦ ᐄᐊᑲᑖᓐ–ᖑᔪᓂᑦ ᐱᓕᕆᐊᓕᖕᓂᑦ ᐃᓱᒪᓂᐅᔪᓂᑦ ᓴᖅᑭᑦᑎᓂᕐᒥᑦ ᖃᓇᓴᐅᔭᒃᑯᑦ ᐃᑲᔪᑎᓇᔭᖅᐳᖅ ᐅᖓᓯᒋᔭᐅᔪᓄᑦ ᓄᓇᓕᖕᓄᑦ, ᐃᓱᒪᒋᔭᕋ ᐱᒋᐊᖅᑎᑦᑎᐊᕈᑎᐅᓇᔭᕐᓂᖓᓂᑦ ᐃᓱᒪᒋᔭᐅᔪᓂᑦ ᐊᒻᒪ ᐱᓕᕆᐊᖅᓴᓂᑦ ᐱᕈᖅᐸᓪᓕᐊᓗᑎᒃ ᐊᒻᒪ ᐃᑲᔪᕐᓗᑎᒃ ᐱᑕᖅᑲᓕᖅᑎᓪᓗᒋᑦ ᓄᓇᓕᐅᔪᓂᑦ.” &

ᓇᓗᓇᐃᕈᑕᓕᐅᕐᓂᖅ ᐊᒻᒪ ᐱᓕᕆᐊᖑᓂᐊᖅᑐᑦ

ᖃᓇᓴᐅᔭᑰᖅᑐᑦ ᐊᒻᒪ ᑲᑐᔾᔨᖃᑎᒌᑦ

ᐋᖅᑭᒃᓯᒪᓂᖓ

ᓵᓐᑐᕋᓯᒃᐸᐊᖑᔪᑉ ᐃᓱᐊ

ᓴᑉᕋᐸᒪᓂᐊᓐ ᓵᓐᑐᕋᓯᒃᐸᐊᕐ ᑲᔪᖏᖅᓴᖅᓱᓂᐅᒃ (1910-1995) ᐃᓅᓚᐅᖅᑐᖅ ᑕᐃᑲᓂ ᓄᓇᖃᕐᕕᐅᔪᒥᑦ ᓚᐸᐅᐊᓐ ᑕᐃᑲᓂ ᐳᕆ –ᐹᑎᓴᓐ ᐃᓐᑎᐊᒥᑦ. ᑕᐃᔅᓱᒪᓂ, ᑖᒃᑯᐊ ᓄᓇᖃᕐᕕᐅᔪᑦ ᐊᕕᒃᑐᖅᓯᒪᓂᖏᑦ ᒫᓐᓇ ᐅᑯᐊᖑᕗᑦ ᐃᓐᑎᐊ, ᐹᑭᔅᑖᓐ ᐊᒻᒪ ᐹᖕᑖᑎᔅ, ᐃᓚᒋᔭᐅᓚᐅᖅᐳᑦ ᑖᔅᓱᒪᓐᖓᑦ ᐳᕆᑎᔅᑯᓐᓂᑦ. ᐃᓅᓱᒃᑑᑦᑐᓂ ᓚᓐᑐᕋᓯᒃᐸᐊᕐ ᑲᔪᖏᖅᓴᖅᑕᐅᓚᐅᖅᐳᖅ ᑖᔅᓱᒪ ᐊᓈᓇᖓᑕ ᓯᑕᐅᑉ ᐃᓕᓐᓂᐊᕐᑯᑦᑐᓂᐅᒃ ᖃᐅᔨᓴᖅᑐᓕᕆᓂᕐᒥᑦ, ᐊᒻᒪ ᐊᖓᖓᑕ ᕋᒪᓐ, ᓇᑐᓇᐃᕈᑎᖅᑲᓚᐅᖅᐳᖅ ᓈᓴᐅᑎᓂᑦ ᐊᑐᖅᓱᓂ ᖃᐅᔨᓴᖅᑎᐅᑦᑐᓂ ᑭᓯᑐᐃᓐᓇᕐᓂᑦ.

ᐃᓕᓐᓂᐊᕐᕕᖕᒥᑦ, ᑖᓐᓇ ᓵᓐᑐᕋᓯᒃᐸᐊᕐ ᐊᔪᖏᓐᓂᖃᑦᑎᐊᓚᐅᖅᐳᖅ ᓈᓴᐅᓯᕆᓂᕐᒥᑦ ᐊᒻᒪ ᑭᓯᑐᐃᓐᓇᕐᓂᑦ ᖃᐅᔨᓴᕐᓂᕐᒥᑦ. ᓇᖕᒥᓂᖅ ᐃᓕᑦᑎᑦᑐᓂ ᓴᖅᑭᑕᐅᓚᐅᖅᑐᒥᑦ ᑕᖅᑭᓕᕆᓂᕐᒥᑦ ᐊᒻᒪ ᑎᑎᕋᖅᑕᖏᑦ ᖁᕝᕙᓯᑐᐊᖅᐳᑎᒃ ᐃᓕᓴᐃᔨᒥᓄᑦᑑᓐᓃᑦ ᑐᑭᓯᔭᐅᔭᕆᐊᒃᓴᖏᓐᓂᑦ. ᒪᒃᑯᒃᑑᑦᑐᓂ, ᐊᐅᑦᓚᓚᐅᖅᐳᖅ ᑕᐃᑯᖓ ᐃᖕᓚᓐᒧᑦ ᐃᒪᒃᑯᑦ ᐃᓕᓐᓂᐊᕆᐊᖅᐳᓂ ᐃᓕᓐᓂᐊᒃᕕᒡᔪᐊᕐᒧᑦ ᑲᐃᒻᐳᕆᑦᒪᑦ.

ᑕᐃᔅᓱᒪᓂ, ᑕᖅᑭᓕᕆᔨᑦ ᐅᒃᐱᕆᔭᖅᑲᓚᐅᖅᐳᑦ ᑖᒃᑯᐊ ᐅᑦᑐᕆᐊᑦ ᓄᑕᐅᔪᓐᓃᖅᐸᖕᓂᖏᓐᓂᑦ ᐊᒻᒪ ᓄᖑᑉᐸᑦᓕᐊᑐᑎᒃ, ᐊᑐᕐᓂᖅᑲᖅᐸᑦᓕᐊᑦᑐᓂ ᑕᐃᔭᐅᑦᑐᓂ ᖃᐅᑦᑐᖅᑐᖅ ᐃᓄᕋᑖᖅ. ᐊᐅᑦᑖᕐᓂᕆᔭᖓ ᑕᐃᑯᖓ ᐃᖕᓚᓐᒧᑦ, ᓵᓐᑐᕋᓯᒃᐸᐊᕐ ᓇᑐᓇᐃᖅᓯᓇᓱᓚᐅᖅᐳᖅ ᓈᓴᐅᑎᓂᑦ ᐃᓚᓂᐅᔪᓂᑦ ᑭᒡᒐᖅᑐᐃᔪᒥᑦ ᐊᐅᓚᓂᐊᓂᑦ ᐊᒻᒪ ᑲᒪᓇᖅᑐᒥᑦ ᓇᓂᓯᓂᕐᒥᑦ. ᑖᓐᓇ ᓈᓴᐅᓯᕆᓂᖅ ᓴᖅᑭᑦᑎᓚᐅᖅᐳᖅ ᐅᑦᑐᕆᐊᖅ ᐊᖏᓂᖅᓴᐅᒃᐸᑦ ᐊᖏᓂᕆᔭᖓᓂᑦ, ᐊᑐᖏᑦᑎᐊᒻᒪᕆᔭᖅᐳᖅ ᓄᖑᓐᓂᕐᒥᑦ ᐊᒻᒪ ᖃᐅᑦᑐᖅᑐᖅ ᐃᓄᕋᑖᓐᖑᕐᑐᓂ.

ᑕᐃᑲᓂ ᐃᖕᓚᓐᒥᑦ, ᑖᓐᓇ ᓵᓐᑐᕋᓯᒃᐸᐊᕐ ᐱᓕᕆᐊᖅᑲᓚᐅᖅᐳᖅ ᐊᕐᕌᒍᒐᓴᖕᓂᑦ ᑐᑭᓯᓇᓱᒃᑐᓂ ᖃᓄᐃᑉᐸᖕᒪᖔᑕ ᐊᖏᓂᖅᓴᐃᑦ ᐅᑦᑐᕆᐊᑦ. ᐊᖏᕋᒥᓂ ᐅᖓᓱᒃᑐᓂ, ᐃᓄᑑᓐᖑᓚᐅᖅᐳᖅ ᐊᒻᒪ ᐳᕆᑎᔅᒥᑦ ᐃᓕᓐᓂᐊᖅᑲᑎᖏᑦ ᖃᐅᔨᓚᐅᖅᐸᖏᑦ ᐱᓕᕆᐊᕆᔭᖏᑦ ᐱᒻᒪᕆᐅᒋᖏᕐᑐᓂᔭᒃ. ᑖᒃᑯᐊ ᐃᓐᑎᐊᒥᑦ ᐃᓚᒋᔭᐅᒐᑐᐊᕐᒪᑕ ᐳᕆᑎᔅᓄᑦ, ᑖᒃᑯᐊ ᐃᓐᑎᐊᒥᐅᑦ ᐊᑦᑎᒃᑑᑎᑕᐅᓚᐅᖅᐳᑦ ᐊᒻᒪ ᑕᐅᑐᒃᑕᐅᑐᐊᖅᑐᑎᒃ ᐃᓕᓐᓂᐊᖅᓯᒪᔪᔪᐊᓄᑦ.

ᓄᑖᖅ ᑖᓐᓇ ᐸᕋ ᐅᖃᐅᔭᔪᕈᑎᐊ: ᑕᐃᑲᓂ ᐃᖕᓚᓐᒥᑦ, ᑖᓐᓇ ᓵᓐᑐᕋᓯᒃᐸᐊᕐ ᑕᐃᑲᓃᓚᐅᖅᐳᖅ ᐊᕐᕌᒍᒐᓴᖕᓂᑦ ᑐᑭᓯᓇᓱᒃᑐᓂ ᖃᓄᐃᓚᐅᕐᒪᖔᑕ ᑖᒃᑯᐊ ᐊᖏᓂᖅᓴᑦ ᐅᑦᑐᕆᐊᑦ. ᐃᓄᑑᓐᖑᓚᐅᖅᐳᖅ ᐊᖏᕋᒥᓂᑦ ᐅᖓᓱᒃᑐᒦᖅᑐᓂ, ᐊᒻᒪ ᐃᓐᑎᐊᒥᐅᑎᑐᑦ ᐃᓅᑦᑐᓂ ᑕᐃᑲᓂ ᐃᐅᕋᑉᒥᑦ ᖃᐅᔨᒪᑦᑐᓂᓗ ᐱᓕᕆᐊᖓ ᐱᒻᒪᕆᐅᒋᔭᐅᖏᒻᒪᑦ ᐃᓕᓐᓂᐊᖅᑲᑎᖏᓐᓄᑦ.

ᐊᓱᐃᓛᒃᓕ, ᓈᒻᒪᓐᖏᓕᐅᑕᐅᔪᖅ ᐋᖅᑭᒃᑐᓂᐅᒃ. ᓇᓂᓯᓚᐅᖅᐳᖅ ᑖᒃᑯᐊ ᐅᑦᑐᕆᐊᑦ ᐊᖏᔪᐊᓗᓂᖏᓐᓂᑦ (ᐊᖏᓂᖅᓴᐅᑦᑐᑎᒃ 1.4–ᒥᑦ ᐊᖏᓂᐊ ᓯᕐᑭᓂᐅᑉ), ᑲᒪᓇᕐᓂᖅᓴᐅᑦᑐᓂ: ᐅᑦᑐᕆᐊᖅ ᑐᑐᖅᐳᓂ ᐃᒻᒥᒧᑦ, ᓱᐳᓄᕙᒥᑦ. ᑖᓐᓇ ᐅᑦᑐᕆᐊᖅ ᕿᕐᓂᖅᑐᐊᓗᑦᑐᓂ ᐊᖓᔪᖅ ᐅᕝᕙᓗᓐᓃᑦ ᓄᑐᕋᓐ ᐅᑦᑐᕆᐊᓐᖑᖅᐳᓂ.

ᖃᐅᔨᓂᕆᔭᖓ, ᑕᐃᔭᐅᔪᖅ ᓵᓐᑐᕋᓯᒃᐸᐊᕐ ᐃᓱᐊ, ᐊᓯᔾᔨᕐᓂᐅᔪᖅ ᖃᐅᔨᒪᓂᕆᔭᕐᑎᓐᓂᑦ ᑖᔅᓱᒥᖓ ᐆᒪᓂᐅᔪᑉ ᐊᐅᓚᓂᖓᓂᑦ ᐅᑦᑐᕆᐊᓂᑦ.

ᓵᓐᑐᕋᓯᒃᐺᐊᕐ ᐊᑐᓚᐅᖅᐳᖅ ᓈᓴᐅᑎᓂᑦ ᐃᓕᓐᓂᐊᖅᓗᓂ ᓯᓚᐃᓐᓇᕐᒥᑦ ᐊᖏᔪᒻᒪᕆᐊᓗᖕᓂᑦ ᓇᓗᓇᓗᐊᖅᑐᑦ ᐅᑯᑦᑎᓐᓄᑦ ᐃᓱᒪᒋᔭᕆᐊᒃᓴᖅ. ᐊᑐᕐᓗᒍ ᑎᑎᕋᕐᕕᒃᓴᖅ ᐊᑖᓃᑦᑐᖅ ᑎᑎᕋᐅᔭᕐᓗᑎᑦ ᐃᓱᒪᒋᔭᕐᓂᑦ ᑐᓗᖅᑐᖅ ᐊᖏᔪᐊᓗᒃ ᐅᑦᓗᕆᐊᖅ ᖃᓄᐃᓕᖓᖕᒪᖕᒑᑦ.

ᓴᓇᓚᐅᖅᑕ ᐱᐅᔪᓂᑦ

ᐱᓐᖑᐊᒃᑯᑦ ᐅᐱᒍᓱᒃᐳᑦ ᐱᓕᕆᖅᑎᕋᕈᓐᓇᕐᒪᑕ ᑲᑐᔾᔨᖅᑎᑏᖑᔪᓂᑦ ᓯᒡᔭᒥᑦ ᓯᒡᔭᒧᑦ ᖁᕕᐊᓇᖅᑐᓂᑦ ᐃᓕᓐᓂᐊᕐᓂᕐᒥᑦ ᐱᓕᕆᔭᒃᓴᐅᔪᓂᑦ, ᓲᕐᓗ ᓄᑖᖅ ᑲᑐᔾᔨᖅᑎᑏᖕᓂᖅ, ᐃᖃᓐᓂᐊᓚᐅᕐᓗᒃ, ᑖᓐᓇ ᐃᓄᒃᑎᑐᑦ ᓇᕿᑦᑕᕆᐊᓕᒃ ᐱᓐᖑᐊᕈᑎ ᓴᓇᔭᐅᔪᖅ ᑖᒃᑯᓇᓂ ᐃᓕᑕᖅᓯᓂᒃᑯᓐᓂᑦ–ᓄᓇᕗᒻᒥᑦ ᐅᖃᐅᓯᓕᕆᔨᑦ ᑲᑎᒪᔨᐅᔪᑦ, ᐊᓯᒃᑲᓐᓂᖏᓐᓂᑦ ᐱᐅᑦᑎᐊᖅᑐᓂᑦ ᐊᑐᕈᑎᐅᔪᓐᓇᖅᑐᓂᑦ ᐅᕙᓂ **ilitaqsiniq.ca**.

ᑲᑐᔾᔨᖅᑎᖅᑕᒪᒍᕕᑦ ᐅᕙᑦᑎᓐᓂᑦ ᐱᓕᕆᐊᒃᓴᐅᔪᓄᑦ ᐱᐅᓯᒋᐊᖅᓯᒪᔪᓂᑦ ᖃᕆᓴᐅᔭᓕᕆᓂᕐᒥᑦ ᐊᒻᒪ ᐊᑐᕐᓗᓂ STEAM-ᖑᔪᒥᑦ ᐃᓕᓐᓂᐊᕐᓂᕐᓂᑦ ᓄᓇᖃᖅᑐᓄᑦ ᔫᑲᓐᒥᑦ, ᓄᓇᕐᓯᐊᕗᒥᑦ ᐅᕝᕙᓘᓐᓃᑦ ᓄᓇᕗᒻᒥᑦ, ᖁᕕᐊᓱᑦᑎᐊᖅᐳᒍᑦ ᐱᓕᕆᖅᑎᖃᕆᐊᒃᓴᖅ ᐃᓕᔅᓯᓐᓂᑦ!

ᐅᖃᖅᑎᑏᓚᐅᖅᑕ! ᐅᖃᐅᓯᕆᔪᒪᔭᕐᓂᑦ ᑎᑎᕋᕐᓗᑎᑦ ᐅᕗᖓ
steam@pinnguaq.com

PINNGUAQ

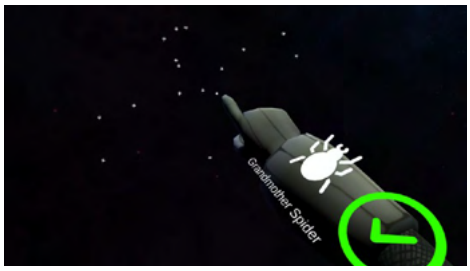

ᐊᔾᔨᓕᐊᖑᓯᒪᔪᖅ ᐅᓪᓗᕆᐊᑉ ᑎᑎᕋᖅᑕᐅᓯᒪᓂᐊ, ᖃᕆᓴᐅᔭᒃᑯᑦ ᐱᓐᖑᐊᒐᒃᓴᖅ ᓴᖅᑭᑎᑦᑎᔪᖅ ᐅᓪᓗᕆᐊᓂᑦ ᖃᐅᔨᒪᔭᐅᓂᐅᔪᓂᑦ ᐊᒻᒪ ᑕᖅᑭᕐᓄᑦ ᕿᒥᕐᕈᓐᓃᑦ

ᖃᕆᓴᐅᔭᒃᑯᑦ ᐃᓕᓐᓂᐊᕈᑎᒃᓴᐃᑦ

ᓴᖅᑭᑕᐅᓚᐅᖅᑐᑦ ᐅᖃᓕᒫᒐᑦ

ᐅᖃᓕᒫᒐᑦ ᓴᖅᑭᑕᐅᓚᐅᖅᑐᑦ ᑕᑯᒋᐊᓂᕈᕕᑦ ᑖᔅᓯᒥᖓ *Root & STEM*-ᖑᔪᒥᑦ, ᓇᓂᔪᓐᓇᖅᐸᑎᑦ ᖃᕆᓴᐅᔭᒃᑯᑦ ᐅᕙᓂ

pinnguaq.com/root-stem

ᐃᑲᔫᑎᒃᓴᑦ

ᐋᖅᑭᒃᓯᓯᒪᕗᒍᑦ ᐃᓚᓕᐅᑎᓯᒪᔪᒥᑦ ᖃᕆᓴᐅᔭᒃᑯᑦ ᐃᑲᔫᑎᒃᓴᒥᑦ ᐃᓕᓴᐃᔨᓄᑦ ᐊᑐᕐᓂᐊᖅᑕᖕᒋᐊᓂᑦ ᐃᓕᓐᓂᐊᕐᕕᐊᕈᓯᒥᖕᓂᑦ— ᐃᓚᖃᖅᐳᖅ ᐸᕐᓇᒃᑕᐅᓯᒪᔪᒥᑦ ᐃᓕᓐᓂᐊᒐᒃᓴᓂᑦ, ᑕᕐᓇᔭᐅᑎᒃᑯᑦ ᐃᓕᓐᓂᐊᒐᒃᓴᓂᑦ ᐊᒻᒪ ᐃᓕᓐᓂᐊᖅᑎᓄᑦ ᑐᓂᔭᒃᓴᓂᑦ ᐱᓕᓇᐊᖑᓂᐊᖅᑐᓂᑦ. ᑕᕝᕗᓈᕈᓐᓇᖅᐳᑦ ᖃᕆᓴᐅᔭᒃᑯᑦ ᐊᑐᕐᓗᑎᒃ ᑐᕋᒐᐅᔪᑦ ᖃᕆᓴᐅᔭᒃᑯᑦ ᐅᐸᒐᕕᒃᓴᐃᑦ ᐊᑖᓃᑦᑐᖅ.

Root & STEM–ᑯᑦ ᑕᕐᓇᔫᑦᓴᓕᐊᓇᓯᒪᔭᖕᒐᑦ ᓈᓚᐅᑎᒃᑯᑦ

ᑖᒃᑯᐊ ᑕᕐᕋᔫᒃᓴᓕᐊᖑᓯᒪᔪᑦ ᐊᖏᒐᓕᕙᓪᓕᐊᕗᑦ ᓴᖅᑭᑕᑦᑎᓐᓂᑦ, *Root & STEM*–ᖑᔪᒥᑦ, ᐊᒻᒪ ᐃᓚᐅᕐᑯᔨᕙᒃᓗᑕ ᖃᐅᔨᒪᔪᓂᑦ ᓴᖅᑭᑎᓐᓂᐊᖅᑕᕐᑎᓐᓂᑦ ᓴᖅᑭᑦᑎᕐᑯᓪᓗᒋᑦ ᖃᐅᔨᒪᓂᕆᔭᖏᓐᓂᑦ. ᑖᒃᑯᐊ ᐊᕕᒃᑐᖅᓯᒪᔪᑦ ᑕᑭᓂᖃᒐᔪᒃᐳᑦ 15 ᒥᓂᔅᒥᑦ ᐊᒻᒪ ᐊᑐᐃᓐᓇᐅᓪᓗᑎᒃ ᑕᕝᕙᓂ ᐱᓐᖑᐊᖅ ᐃᑭᐊᖅᑭᕕᐊᒍᑦ, ᐊᒻᒪᓗ ᑕᒪᐅᓇ ᑕᐅᑐᒃᑕᐅᒐᔪᒃᑐᒃᑯᑦ ᑕᕐᓇᔭᐅᓯᐅᖅᓯᒪᔪᑦ ᓇᓗᓇᐃᖅᓯᒪᔪᑦ, ᓱᕐᓗ ᖃᕆᓴᐅᔭᒃᑯᑦ ᐋᐅ ᐊᒻᒪ ᓴᐸᑎᕙᐃᒃᑯᑦ.

pinnguaq.com/learn/the-root-stem-podcast

ᑕᐃᔭᐅᔪᖅ What's Above Us ᑕᕐᓇᔫᒃᓴᖅ ᓈᓚᒐᒃᓴᖅ ᐊᕕᒃᑐᖅᓯᒪᔪᑦ

ᑖᓐᓇ What's Above Us ᑕᕐᓇᔫᒃᓴᑦ ᐊᕕᒃᑐᖅᓯᒪᔪᑦ ᑲᑎᖃᑎᖃᕐᓂᐅᕗᖅ ᐃᑲᔫᑎᒃᓴᓂᑦ ᐃᓕᓐᓂᐊᖅᑐᓄᑦ ᐱᔾᔪᑎᓕᖕᓄᑦ ᓄᓇᕐᔪᐊᑉ ᐊᓂᕐᓂᖃᕐᓇᖏᑦᑐᒥᑦ ᐊᒻᒪ ᐊᓂᕐᓂᖃᕐᓇᖅᑑᑉ ᕿᑎᐊᓂ ᐊᒻᒪᓗ ᓯᓚᐃᓐᓇᐅᑉ ᐅᖓᑖᓂᑦ. ᑕᕐᓇᔫᒃᓴᑦ ᓈᓚᒐᒃᓴᖅ ᐃᓗᓕᖃᖅᐳᑦ ᕿᒥᕐᕈᓇᒃᑐᑦ ᐊᔾᔨᒌᖏᑦᑐᓂᑦ ᐋᖅᑭᒃᓯᒪᓂᓖᑦ ᕿᓚᖕᒥᑦ ᐊᒻᒪ ᐊᑐᐃᓐᓇᐅᑎᑦᑎᓪᓗᑎᒃ ᐆᒃᑑᑎᐅᔪᓂᑦ ᑲᑎᓐᖓᓂᐅᔪᓂᑦ ᐊᐅᓚᓂᐅᔪᒥᑦ ᓴᖅᑭᓯᒪᔪᖅ ᖁᓕᑦᑎᓐᓂᑦ. ᐃᓚᖏᑦ ᑖᒃᑯᐊ ᑕᕐᓇᔫᒃᓴᑦ ᐃᓗᓕᖃᕐᓂᑦ ᑕᑯᔪᓐᓇᕐᓂᒃᑯᑦ ᓴᖅᑭᑎᑕᐅᔪᓂᑦ ᐅᖃᐅᓯᐅᔪᒥᑦ, ᓱᕐᓗ ᐃᒪᐅᑉ ᐊᐅᓚᓂᖓ, ᑕᑯᑎᑦᑎᓗᑎᒃ ᖃᓄᖅ ᐊᑐᓂᑦ ᑖᒃᑯᐊ ᐃᓗᓕᖏᑦ ᕿᓚᐅᑉ ᖁᓛᓂ ᐋᖅᑭᒃᓯᒪᓂᐅᔪᓂᑦ.

pinnguaq.com/learn/whats-above-us-video-series

ᐅᓪᓗᕆᐊᑉ ᑎᑎᕋᖅᓯᒪᓂᐊ

ᐅᓪᓗᕆᐊᑉ ᑎᑎᕋᖅᓯᒪᓂᐊ, ᑖᒃᑯᐊ ᐊᑐᖅᑐᑦ ᑕᑯᓇᒡᓗᑎᒃ ᓄᓇᕐᔪᐊᑉ ᑕᖅᑭᐊᓂᑦ ᐊᒻᒪ ᐅᓪᓗᕆᐊᑦ ᖃᓂᒋᔭᓃᑦᑐᓂᑦ. ᑐᓵᔪᓐᓇᖅᐳᑦ ᐅᖃᑦᓚᒃᑕᐅᔪᒥᑦ ᐅᓪᓗᕆᐊᓕᕆᔪᓂᑦ ᖃᐅᔨᒪᓂᓕᖕᓂᑦ ᑲᑎᖕᖓᓂᖃᖅᑐᑦ ᐅᓪᓗᕆᐊᓕᕆᔨᓂᑦ ᐱᓕᕆᐊᖏᓐᓂᑦ ᑕᑯᑎᑦᑎᔪᓂᑦ ᑖᒃᑯᓇᖕᒐᑦ ᐃᓂᓂᐅᕝ/ᐅᓇᓖᑦ ᑕᖅᑭᓕᕆᔨᖏᓐᓂᑦ ᕗᐃᓪᕗᓚᑦ ᐸᒃᒧᑦ. ᐃᓚᒋᐊᕐᓗᒍ, ᐱᑕᖃᖅᐳᖅ Roblox–ᖑᔪᖅ ᑎᑎᕋᖅᓯᒪᔪᖅ ᓴᖅᑭᑕᐅᓯᒪᔪᖅ ᑖᒃᑯᓇᖕᒐᑦ ᐅᓪᓗᕆᐊᑉ ᑎᑎᕋᖅᓯᒪᓂᐊᓄᑦ ᑖᒃᑯᐊ ᑕᑯᓇᒃᑐᑦ ᐃᓕᓐᓂᐊᕈᓐᓇᖅᐳᑦ ᐅᓇᓖᑦ ᐅᓪᓗᕆᐊᓂᑦ ᖃᐅᔨᒪᓂᖏᓐᓂᑦ ᐊᑐᕐᓗᒍ ᑕᕐᕋᓕᐅᕐᓗᒍ ᓄᓇᖕᖑᐊᖅ ᐊᔾᔨᒌᖏᑦᑐᓂᑦ ᐅᓪᓗᕆᐊᓂᑦ ᓇᓂᕙᓪᓕᐊᔭᑎᒃ ᕿᓚᖕᒥᑦ.

ᐅᓪᓗᕆᐊᑉ ᑎᑎᕋᖅᓯᒪᓂᐊ:

pinnguaq.com/learn/canadian-space-agency-game

Star Scribe Roblox Edition:

roblox.com/games/7776768070

ᐅᖃᐅᓯᒃᓴᖅ ᐃᓕᓐᓂᐊᖅᑎᑦᑎᔨᓄᑦ

ᑖᒃᑯᐊ ᐃᓕᓐᓂᐊᕈᑎᒃᓴᓄᑦ ᑐᑦᑕᕝᕕᐊ ᐃᓕᓐᓂᐊᖅᑎᖁᑎᕗᑦ ᓄᓇᕐᔪᐊᕐᒥᑦ, ᐊᖏᕐᕋᑦᑎᓐᓂᑦ, ᐊᒻᒪᓗ ᑲᔪᖏᖅᓴᕐᓗᑎᒍᑦ ᖃᐅᔨᔪᒪᓂᕆᔭᖏᑦ ᑕᒪᑐᒥᖓ ᓯᓚᑎᑦᑎᓐᓂᑦ ᐊᓂᕐᓂᑲᕐᓇᖏᑦᑑᑉ ᕿᑎᐊᓂ. ᑖᒃᑯᐊ ᐃᓕᓐᓂᐊᖅᑕᐅᔪᒃᓴᑦ ᐊᑐᐃᓐᓇᐅᕗᑦ ᐃᓕᓐᓂᐊᖅᑎᓄᑦ ᑕᑯᓇᒍᓐᓇᕐᑯᓪᓗᒋᑦ ᓄᓇᕐᔪᐊᑉ ᓯᓚᑖᓂᑦ ᐃᓕᓐᓂᐊᕈᒪᓂᖃᕐᓗᑎᒃ ᐃᓱᒪᓂᕐᒥᑦ ᓲᕐᓗ ᐊᐅᓚᓂᕆᔭᖏᓐᓂᑦ ᐊᒻᒪ ᐊᑐᕐᓂᕆᔭᖏᓐᓂᑦ, ᐆᒪᕝᕕᐅᔪᓐᓇᖅᑐᑦ ᐅᓪᓗᕆᐊᑦ, ᐊᒻᒪ ᓄᓇᕐᔪᐊᑉ ᓄᓯᒃᓯᒪᓂᕆᔭᖓᓂᑦ. ᐊᑐᕐᑯᒐᓗᐊᖅᐸᕗᑦ ᐃᓕᓐᓂᐊᖅᑏᑦ ᐱᔪᒃᓯᓗᑎᒃ ᑕᑯᓇᓕᕐᓗᑎᒃ ᓯᓚᑦᑎᓐᓂᑦ ᐅᓐᓄᒃᑯᑦ ᑐᑭᓯᓇᓕᖅᑎᓪᓗᒋᑦ ᐅᓪᓗᕆᐊᖑᔪᑦ ᑕᑯᔭᕗᑦ ᐃᓱᒪᒃᓴᖅᓯᐅᕈᓐᓇᓕᕐᓗᑎᒃ ᐱᖅᑯᓯᑎᒃ ᐊᑐᕐᓗᓂᔾᔪᒃ ᐊᒻᒪ ᐊᓯᖏᓐᓂᑦ ᐱᖅᑯᓯᐅᔪᓂᑦ. ᑖᒃᑯᐊ ᐃᓕᓐᓂᐊᖅᑎᔾᔪᑎᒃᓴᑦ ᐊᑐᕐᓂᕐᑲᖅᐳᑦ ᐊᒡᒐᑎᒃ ᐊᑐᕐᓗᓂᔾᔪᒃ ᐃᓕᓐᓂᐊᕐᓗᑎᒃ ᑲᔪᓯᓂᕐᑲᕐᓗᑎᒃ ᐃᓱᒪᒋᔭᕐᒥᖕᓂᑦ ᐊᒃᑐᖅᓯᓂᒃᑯᑦ,ᖃᐅᔨᓴᕐᓂᖅ,ᖃᓇᓴᐅᔭᓕᓇᓂᖅ, ᐋᖅᑭᒃᓱᐃᓂᖅ,ᓴᓇᓐᖑᐊᕐᓂᖅ,ᓈᓴᐅᓯᓇᓂᖅ ᐊᑐᕐᓗᒋᑦ,ᐊᕐᕌᖏᑦ ᒪᓕᒃᓗᒋᑦ ᐱᓕᓇᐊᒃᓴᐅᔪᑦ. ᑖᒃᑯᐊ ᐃᓕᓐᓂᐊᖅᑕᐅᔪᒃᓴᑦ ᐊᒃᑐᐃᓂᐅᕗᑦ ᖃᓄᖅ ᐃᓕᓐᓂᐊᖅᑐᑦ ᐱᕈᖅᐸᓪᓕᐊᓕᕈᓐᓇᕐᒪᖔᑕ ᖃᐅᔨᔪᒪᓂᕆᔭᖏᓐᓂᑦ ᐊᒻᒪ ᖁᕕᐊᒋᓗᒋᑦ ᐊᓂᕐᓂᑲᕐᓇᖏᑦᑐᒥᑦ ᖃᐅᔨᓴᖅᑐᓕᕆᓂᕐᒥᑦ.

– ᐅᔭᕐᒃ ᐊᐸᑑ

ᐱᓐᖑᐊᖅ ᐃᓕᓐᓂᐊᖅᑕᐅᔪᒃᓴᓄᑦ ᐋᖅᑭᒃᓱᐃᔨ

ᐃᓕᓐᓂᐊᒐᒃᓴᖅ 1

ᖃᒥᕐᕈᓇᖕᓂᖅ ᑕᖅᑭᕐᒥᑦ

ᑎᑎᕋᖅᑎ: ᐅᔭᕋᖅ ᐊᐹᑑ

ᖁᑦᑎᖕᓂᖕᒐᑕ ᐊᔪᖏᓐᓂᐊ:
ᐃᓕᓐᓂᐊᓕᔅᓴᖅᑐᓄᑦ
ᐊᔪᖏᓐᓂᓕᖕᓄᑦ ᐱᖕᒐᓱᓄᑦ
ᑎᑭᓪᓗᒍ

ᐃᓕᓐᓂᐊᕐᓂᐅᑉ ᑎᑭᓐᓂᓇᓂᐊᖅᑕᖕᒐ

- ᐃᓕᓐᓂᐊᖅᑏᑦ ᐃᓕᓐᓂᐊᕐᓂᐊᖅᐳᑦ ᓄᓇᕐᔪᐊᑉ ᑕᖅᑭᐊᓂᑦ
- ᐃ ᓕᓐᓂᐊᖅᑏᑦ ᓇᓗᓇᐃᓇᔪᓐᓇᓕᕐᓂᐊᖅᐳᑦ ᑕᖅᑭᐅᑉ ᖃᓄᐃᑦᑑᓂᖕᒐᓂᑦ
- ᐃᓕᓐᓂᐊᖅᑏᑦ ᓇᓗᓇᐃᓇᔪᓐᓇᓕᕐᓂᐊᖅᐳᑦ ᐊᐅᓚᓂᐊᓂᑦ ᑕᖅᑭᐅᑉ

ᑕᕝᕙᓂ ᐃᓕᓐᓂᐊᒐᒃᓴᒥᑦ, ᐃᓕᓐᓂᐊᖅᑏᑦ ᑕᑯᓇᖕᓂᐊᖅᐳᑦ ᐊᐅᓚᓂᓇᔭᖏᓐᓂᑦ ᐊᒻᒪ ᐊᑐᕐᓂᐅᔪᓂᑦ ᑕᖅᑭᐅᑉ. ᐃᓕᓐᓂᐊᖅᑐᑦ "ᐅᖕᒐᑖᓐᓂᐊᖅᐳᑦ ᑕᖅᑭᐅᑉ" ᑕᕝᕙᓂ ᐃᓕᓐᓂᐊᒐᒃᓴᕐᒥᑦ, ᐊᐱᓇᔭᐅᓂᐊᕐᒪᑕ ᕿᒥᕐᕈᕐᑯᔭᐅᓗᑎᒃ ᑕᖅᑭᕐᒥᑦ ᑕᖅᑭᓄᑦ ᒪᕐᕉᖕᓄᒃ, ᑎᑎᕋᖅᐸᒡᓗᓂᔾᔪᒃ ᖃᐅᔨᓴᕐᓂᓇᔭᑎᒃ, ᐊᒻᒪ ᐃᓕᑦᑎᓗᑎᒃ ᐊᐅᓚᓂᖕᒐᓂᑦ ᑕᖅᑭᐅᑉ. ᐃᓕᓐᓂᐊᖅᑏᑦ ᓇᓗᓇᐃᓇᔪᓐᓇᖅᓯᕙᓪᓕᐊᓂᐊᖅᐳᑦ ᐊᐅᓚᓂᐅᔪᓂᑦ ᐊᒻᒪ ᑕᖅᑭᐅᑉ ᐊᐅᓚᓂᐊᓂᑦ ᑕᖅᑭᓕᒫᒧᑦ.

ᐅᖃᐅᓯᑦ

- **ᓄᑖᖅ ᑕᖅᑭᖅ—**ᑕᑯᔪᓐᓇᓐᖏᑕᕗᑦ ᑕᖅᑭᖅ ᓄᑖᓐᖑᕋᖕᒐᑦ ᑕᖅᑭᖅ.
- **ᓯᕗᓪᓕᖅᐹᖅ ᑕᖅᑭᐅᑉ ᐊᐅᓚᓂᐊ—**ᐅᑭᐅᖅᑕᖅᑐᒥᑦ ᓄᓇᕐᔪᐊᕐ ᐊᒻᒪ ᐊᓂᕐᓂᖅᑲᕐᓇᖏᑦᑑᑉ ᕿᑎᐊᓂ, ᑕᑯᕙᒃᐸᕗᑦ ᑖᓐᓇ ᕿᑎᐊ ᑭᒡᓕᐊ ᐊᐅᓚᓂᐊ ᑕᖅᑭᐅᑉ ᑐᐊᑦᑐᑯᓗᒃ ᖃᐅᒪᓂᖅ ᑕᓕᖅᐱᐊᓂᑦ ᑕᖅᑭᐅᑉ.
- **ᓯᕗᓪᓕᖅᐹᖅ ᓇᑉᐸᖕᒐ—**ᑕᑯᕙᒃᐸᕗᑦ ᓯᕗᓪᓕᖅᐹᖅ ᓇᑉᐸᖅ ᐊᐅᓚᓂᓇᔭᖕᒐ ᑕᖅᑭᐅᑉ ᓇᑉᐸᖅ ᑕᖅᑭᖅ.
- **ᑕᖅᑭᖅ ᕿᑎᐊᓃᑦᑐᖅ ᐊᐅᓚᓂᐊᑕ ᐱᒋᐊᕐᓂᖕᒐᓂᑦ ᐊᒻᒪ ᐃᓗᐃᑦᑑᑎᓪᓗᒍ ᑕᖅᑭᖅ—ᑖᓇ Waxing—**ᖑᔪᖅ ᑐᑭᖃᖅᐳᖅ ᑕᒪᓇ ᖃᐅᒪᓂᐊ ᑕᖅᑭᐅᑉ ᐊᖏᓕᕙᓪᓕᐊᔪᖅ. ᑖᓇ ᐊᐅᓚᓂᓇᔭᖕᒐ ᕿᑎᐊᓃᑉᐳᖅ ᑕᖅᑭᐅᑉ ᓇᑉᐸᖕᒐ ᐊᒻᒪ ᑕᖅᑭᐅᑉ ᐃᓗᐃᑦᑐᕿᕐᓂᐊ.
- **ᑕᖅᑭᖅ ᑕᖅᑭᓇᒃᑐᖅ—**ᐃᓗᐃᑦᑐᕿᖅᑐᖅ ᖃᐅᒪᓂᐊ ᑕᖅᑭᐅᑉ.
- **ᖃᐅᒪᓂᐊ ᒥᒃᓱᕆᐊᖅᑐᖅ ᑕᖅᑭᐅᑉ—**ᑕᖅᑭᑉ ᒥᒃᓱᕆᐊᕐᓂᖕᒐ ᑐᑭᓕᒃ ᖃᐅᒪᓂ ᒥᑭᒡᓕᕙᓪᓕᐊᔪᖅ. ᑕᒪᓇ ᐊᐅᓚᓂᐅᕗᖅ ᑕᖅᑭᐅᑉ ᓇᑉᐸᖕᒐᓂᑦ ᐊᒻᒪ ᐃᓗᐃᑦᑐᕿᖅᑐᒥᑦ ᐊᑐᐊᓂᒃᑎᓪᓗᒍ.
- **ᑭᖑᓪᓗᖅᐹᖅ/ᐱᖕᒐᔪᐊᑕ ᖃᐅᒪᓂ—**ᐱᖕᒐᔪᑎᔭᖕᒐ ᖃᐅᒪᓂᐊ ᑕᑯᔭᕗᑦ ᓱᕐᓗ ᖃᐅᒪᓂᖕᒐ ᓇᑉᐸᖅ. ᐊᒻᒪᑦᑕᐅᖅ–ᑭᓯᐊᓂ ᓇᑉᐸᐅᑉ ᖃᐅᒪᓂᐊᑕ ᐃᒡᓗᖕᒑᖕᒐᒍᑦ ᖃᐅᒪᓂᐅᔫᑉ ᓯᕗᓪᓕᕐᒥᑦ ᖃᐅᒪᓂᖕᒐᓂᑦ.
- **ᑕᖅᑭᐅᑉ ᖃᐅᒪᓂᐊ—**ᑕᒪᓇ ᐅᑭᐅᖅᑕᖅᑑᑉ ᐊᓂᕐᓂᖅᑲᕐᓇᖅᑑᑉ ᐊᒻᒪ ᐊᓂᕐᓂᖅᑲᕐᓇᖏᑦᑑᑉ ᕿᑎᐊ, ᑕᒪᓇ ᑕᖅᑭᐅᑉ ᖃᐅᒪᓂᐊ ᓵᑦᑐᑯᓘᓕᖅᑐᖅ ᓴᐅᒥᖕᒑᖕᒐᓂᑦ.
- **ᑕᖅᑭᖅ—**"ᐃᓄᒃᑎᑐᑦ ᐅᖃᐅᓯᐊ "ᑕᖅᑭᖅ" ᐊᒻᒪ "ᑕᖅᑭᐅᔪᖅ."

ᐅᖃᓕᒫᕐᓂᖅ ᐱᓕᕆᐊᒃᓴᖅ

ᓯᕗᓂᐊᓂᑦ ᐃᓕᓐᓂᐊᒐᒃᓴᐅᑉ, ᐃᓕᓐᓂᐊᖅᑎᑦ ᓈᓚᖕᓂᐊᖅᐳᑦ ᐅᓂᒃᑳᖅᑕᐅᔪᒥᑦ ᑕᖅᑭᐅᑉ ᒥᒃᓵᓄᑦ ᑕᐃᔭᐅᔪᖅ "Little Moar and the Moon–ᒥᑦ" ᐅᓂᒃᑳᓕᐅᖅᑕᐅᔪᖅ ᕈᓴᓕᑦ ᐋᑯᓗᒃᔪᖕᒧᑦ.

"ᑖᓇ Moar ᐱᐅᒋᔭᖅᑲᐃᓇᐅᔭᖅᐳᖅ ᐅᑭᐊᒃᓵᒥᑦ —ᓯᓚᒥᑦ ᐊᓃᕋᔭᒃᑐᓂ ᐱᖃᓇᓇᔭᖕᒋᑦ ᐊᓃᕋᔭᖅᑲᑎᒋᓪᓗᓂᒋᑦ, ᓯᓚ ᓂᒡᓚᖅᐸᓪᓕᐊᔪᖅ ᐃᒃᐱᒋᓪᓗᓂᐅᒃ—ᑭᓯᐊᓂ ᐅᑭᐅᓵᖑᔪᒥᑦ ᐃᓱᒪᓗᑎᒋᕙ ᑖᔅᓱᒪ Moar. ᑕᖅᑭᖅ. ᐅᓪᓗᖅ ᓇᐃᒡᓕᕙᓪᓕᐊᓪᓗᓂ ᐊᒻᒪ ᑕᖅᑭᖅ, ᑲᐸᐱᐊᓇᕈᔪᒃᑐᓂ ᑮᓇᖕᒐ ᐊᒻᒪ ᖁᖕᒐᕐᓚᐅᔭᖅᑐᓂ, ᓱᕐᓗ ᐃᒻᒥᒧᑦ ᑕᐅᑐᒃᑐᓂ ᐊᖏᕐᕋᓚᐅᓐᖏᑎᓪᓗᒍ ᐃᓕᓐᓂᐊᕋᓂᒃᑳᖕᒐᒥ! ᑕᐃᒪᓕ, ᐅᓪᓗᖅ ᑕᐃᓐᓇ, Moar ᐃᓱᒪᓕᓚᐅᖅᐳᖅ ᐊᖏᕐᕋᐅᔪᒪᓪᓗᓂ ᑕᖅᑭᖅ ᓄᐃᓚᐅᖅᑎᓐᓇᒍ ᓯᓚᐃᓐᓇᕐᒥᑦ. ᑭᓯᐊᓂ ᖁᕕᐊᓇᖅᑐᓂᑦ ᐅᓄᖅᑐᓂᑦ ᐊᑐᕈᓐᓇᖅᓗᓂ ᐊᖏᕐᕋᐅᓕᕋᖕᒐᑦ, ᐊᑐᕐᓂᕆᓂᐊᖅᑕᖕᒐ ᓇᐃᓗᐊᕋᔭᖅᐳᖅ!"

inhabitbooks.com/products/little-moar-and-the-moon

ᓴᓇᓗᖕᓂᕐᒧᑦ ᐱᓕᕆᐊᒃᓴᖅ

ᑕᖅᑭᖅ ᑮᓇᖃᓪᓚᑦᑖᖅᐸ? ᑕᑯᓚᐅᖅᐱᑦ ᑮᓇᕐᒥᑦ ᑕᕝᕙᓂ ᑕᖅᑭᕐᒥᑦ? ᕿᒥᕐᕈᓂᒃᑯᑦ ᑕᖅᑭᕐᒥᑦ, ᖃᐅᔨᒋᐊᕆᑦ ᑮᓇᖅᑕᖃᕐᒪᖔᑦ, ᑎᑎᕋᐅᔭᕐᓗᑎᑦ ᑮᓇᖕᒐᓂᑦ ᑕᖅᑭᓐᖑᐊᑉ.

ᐊᑐᕈᑏᑦ:

- ᐸᐃᑉᐹᖅ
- ᑕᖅᓯᖅᓱᑎᑦ
- ᐊᖕᒪᓗᖅᑐᖅ ᐊᖕᒪᓗᖅᑐᓕᐅᕈᑎᒋᓂᐊᖅᑕᖕᒐ ᑕᖅᑭᑎᑐᑦ

ᐊᑐᕈᑎᒃᑲᓐᓂᖅ: ᑕᖅᑭᓕᐊᑦ ᐊᕐᑎᕐᓗᒍ

ᓇᓗᓇᐃᕈᑎ ᓄᓇᕐᔪᐊᒧᑦ ᑕᖅᑭᐅᔪᖅ

ᐊᑐᓕᒃᑲᓐᓂᕐᓗᒍ ᓯᕗᓂᐊᓂᑦ ᖃᐅᔨᒪᓂᐅᔪᖅ, ᐊᐱᖅᓱᕐᓗᒋᑦ ᐃᓕᓐᓂᐊᖅᑎᑦ: ᖃᓄᐃᑦᑐᒥᑦ ᓄᓇᕐᔪᐊᕐᒥᑦ ᓄᓇᖃᖅᐱᑕ? ᓯᓚᒥᑦ ᑕᑯᒍᑦᑕ, ᑭᓯᒥᑦ ᑕᑯᕕᑕ? ᐃᓗᓕᖕᒋᑦ ᓯᓚᐃᓐᓇᕐᒥᑦ ᖃᐅᔨᒪᔭᕗᑦ ᑭᓲᕙᑦ? ᑭᓯᓂᑦ ᖃᐅᔨᒪᔭᖃᖅᐱᑕ ᑕᖅᑭᐅᑉ ᒥᒃᓵᓄᑦ?

ᑕᐅᑐᒡᓗᒍ ᐱᓕᕆᐊᒃᓴᐅᔪᖅ: youtube.com/watch?v=6x_ZVRPqAnQ

ᓇᓗᓇᐃᕐᓗᒍ ᐃᓱᒪᒋᔭᐅᔪᑦ "ᐊᐅᓚᓂᕆᔭᖕᒋᓐᓂᑦ" ᓇᓗᓇᐃᕐᓗᒋᑦ ᖃᓄᖅ ᑕᖅᑭᖅ ᐊᔾᔨᒌᖕᒋᓐᓇᖕᒋᒻᒪᑦ ᐅᓐᓄᑕᒫᑦ! ᑕᐃᒪᐃᒻᒪᑦ ᑖᓐᓇ ᑕᖅᑭᖅ ᐊᔾᔨᒋᕙᓐᖕᒋᓛ ᐅᓐᓄᑕᒫᑦ ᑕᖅᑭᒥᑦ ᐊᑐᖅᑐᒥᑦ ᐅᐃᔾᔭᕐᓂᖕᒐᒍᑦ. ᓇᓗᓇᐃᕐᑎᐊᖅᓯᒪᔪᒥᑦ ᐅᖃᐅᓯᕐᓂᑦ ᐊᑐᕐᓗᑎᑦ ᖃᓄᖅ ᑕᖅᑭᐅᑉ ᑕᐅᑦᑐᐊᓂᑦ ᐅᖃᐅᓯᖅᑕᐃᑦ ᐊᑐᕐᓗᒋᑦ ᓱᕐᓗ, "ᑕᖅᑭᕆᒃᑐᖅ," "ᑕᖅᑭᐅᑉ ᓇᑉᐸᖕᒐ," ᐊᒻᒪ "ᓄᑖᖅ ᑕᖅᑭᖅ". ᖃᐅᔨᒪᕕᑕ ᑕᖅᑭᐅᑉ ᐊᐅᓚᔾᔪᓯᖕᒋᓐᓂᑦ ᓇᓃᓕᕐᒪᖔᑦ ᒫᓐᓇ?

ᑕᖅᑭᕐᒧᑦ ᐱᖅᑯᓯᐅᔪᑦ ᐊᑐᕐᓗᒋᑦ

ᓯᓚᐃᓐᓇᕐᒥᑦ ᐃᓕᓐᓂᐊᕐᓂᖅ ᐊᔾᔨᒌᖕᒋᑦᑐᑦ ᐱᖅᑯᓱᑦ ᐊᑐᕐᓗᒋᑦ ᐃᓱᒪᒋᓂᐅᔪᓂᑦ ᐱᕈᖅᓴᐃᕗᖅ ᐊᒻᒪ ᑲᔪᖕᒋᖅᓴᐃᓪᓗᓂ ᐃᓱᒪᓂᕐᒥᑦ ᓄᑕᖅᑲᓄᑦ. ᓄᑕᖅᑲᑦ ᑐᓴᕐᓂᑰᒍᑎᒃ ᐅᓂᒃᑳᓂᑦ ᑕᖅᑭᕐᒥᑦ ᐊᒻᒪ ᓯᕗᓂᐊᓂᑦ ᖃᐅᔨᔭᒥᖕᓂᑦ, ᓇᓗᓇᐃᕐᕕᒋᓗᒋᓪᓗ ᐃᓕᓐᓂᐊᖅᑐᑦ ᐊᑐᕐᓂᐅᔪᓂᑦ ᐊᔾᔨᒌᖕᒋᑦᑐᓂᑦ ᐱᖅᑯᓯᓕᖕᓂᑦ ᐅᓂᒃᑳᖅᑕᕐᑲᕐᒪᑦ ᑕᖅᑭᐅᑉ ᒥᒃᓵᓄᑦ ᓱᕐᑲᐃᒻᒪ ᑖᓐᓇ ᑕᖅᑭᖅ ᑭᒃᑯᓕᒫᓄᑦ ᓄᓇᕐᔪᐊᕐᒦᑦᑐᓄᑦ ᑕᑯᔭᐅᔪᓐᓇᕐᒪᑦ.

ᑖᓐᓇ ᑕᐃᔅᓱᒪᓂ ᐅᓂᒃᑳᖅᑕᐅᔪᖅ ᐃᓄᖕᓄᑦ, "ᓇᑭᓐᖕᒐᕐᓂᖕᒐ ᓯᕐᑭᓂᐅᑉ ᐊᒻᒪ ᑕᖅᑭᐅᑉ," ᐆᒃᑑᑎᐅᕗᖅ ᖃᓄᖅ ᐃᓄᐃᑦ ᓄᓇᕐᔪᐊᕐᒥᑦ ᐃᓱᒪᖕᒪᖔᑕ ᐃᓗᓕᖕᒋᓐᓂᑦ ᓯᓚᐃᓐᓇᕐᒥᑦ, ᐱᓗᐊᖅᑐᒥᑦ ᑕᖅᑭᕐᒥᑦ. ᑖᓐᓇ ᐅᓂᒃᑳᖅ ᐋᖅᑭᒋᐊᖅᑕᐅᓯᒪᔪᖅ ᐅᑭᐅᖕᒋᑦ ᒪᓕᒃᓗᒋᑦ ᐃᓕᓐᓂᐊᒐᒃᓴᐅᔪᖅ ᑖᓐᓇ, ᑭᓯᐊᓂ ᓇᓂᔪᓐᓇᖅᐸᑦ ᐅᓂᒃᑳᓕᐊᖑᓯᒪᔪᖅ ᐅᕙᓂ inhabitmedia.com/wp-content/uploads/2014/01/Unikkaaqtuat Adult1.pdf?fbclid=IwAR2OdiKTZnMJ3u1D2Mmyo2EAdxKaMXZJ f2GUQrX2_y2TURwDZlOytlNIqUM

ᐃᓕᓐᓂᐊᖅᑎᑦ ᑲᑎᑎᓪᓗᒋᑦ ᐊᖕᒪᓗᖅᓯᓗᑎᒃ ᐅᕝᕙᓘᓐᓃᑦ ᐅᖃᓕᒫᕐᕕᐅᔪᒧᑦ ᐃᓕᓐᓂᐊᕐᕕᐊᕈᓯᕐᒥᑦ ᐊᒻᒪ ᐅᖃᓕᒫᕐᕕᒋᓗᒋᑦ, ᐃᓕᓐᓂᐊᖅᑎᑦ ᐃᓱᒪᒋᔭᖕᒋᑦ ᐊᑐᕐᑯᓗᒋᑦ ᑕᐅᑐᓐᖑᐊᕐᑯᓗᒋᑦ ᑖᓐᓇ ᐅᖃᓕᒫᒐᖅ ᐊᔾᔨᓐᖑᐊᖃᖕᒋᒻᒪᑦ.

ᓄᓇᓕᕐᑮᒥᑦ, ᓂᕕᐊᖅᓵᖅᑕᖃᓚᐅᖅᐳᖅ ᐃᒡᓗᖃᖅᓗᓂ ᐃᓄᑐᐊᖑᓪᓗᓂ. ᐅᓐᓄᖕᒥᑦ ᑕᐃᑲᓂ, ᑖᒃᑯᐊ ᐃᓄᐃᑦ ᑲᑎᓐᖕᒐᓂᖃᖅᑎᓪᓗᒋᑦ

ᕿᓚᐅᔾᔭᕐᕕᐅᔪᒥᑦ ᐃᒡᓗᒥᑦ, ᑖᓐᓇ ᓄᑲᑉᐱᐊᖅ ᐅᐸᒍᑎᓪᓗᓂ ᓂᕕᐊᖅᓵᕐᒧᑦ ᐊᒻᒪ ᖁᓪᓕᖅ ᓱᐱᓪᓗᓂᐅᒃ! ᑕᐸᓱᒃᓗᓂᐅᒃ ᓂᕕᐊᖅᓵᕐᒃ. ᑖᓐᓇ ᐅᓐᓄᓚᐅᖅᑐᖅ, ᓄᑲᑉᐱᐊᖅ ᐅᐸᒍᑎᕙᒃᓗᓂ ᓂᕕᐊᖅᓵᕐᒧᑦ ᐅᓪᓗᑕᒫᑦ ᐃᒡᓗᖓᓄᑦ ᑖᒃᑯᐊ ᐃᓄᐃᑦ ᑲᑎᓐᖓᑎᓪᓗᒋᑦ ᕿᓚᐅᔾᔭᕐᕕᖕᒥᑦ ᐃᒡᓘᔪᒥᑦ. ᑕᐸᓱᒃᐸᒃᓗᓂᐅᒃ. ᐊᓂᐊ ᑮᓇᖓ ᐸᐅᖅᓯᒪᔪᖅ ᑖᓐᓇ ᓂᕕᐊᖅᓵᖅ ᖃᐅᔨᔪᒪᓕᖅᓗᓂ ᑭᓇᐅᖕᒪᖕᒐᑦ ᓄᑲᑉᐱᐊᖅ ᓱᐱᓯᕙᒃᑐᖅ ᖁᓪᓕᖓᓂᑦ. ᐊᐱᕆᕙᒃᑕᖓ, “ᑭᓇᐅᒐᕕᑦ?” ᑭᓯᐊᓂᓕ ᐅᖃᒃᐸᓐᖏᓚᖅ ᑭᓇᐅᓂᕐᒥᓂᑦ ᐅᕙᓘᓐᓃᑦ ᓂᑦᓕᖅᐸᖕᒪᒪᕐ. ᓂᑦᓕᖅᑎᑦᑐᓐᓇᖕᒋᓐᓇᒥᐅᒃ ᑭᓇᐅᓂᖓᓂᑦ, ᖃᐅᔨᓇᓱᓕᖅᐹ ᖃᐅᔨᓐᓂᖕᓈᖅᓗᓂᐅᒃ. ᑕᕝᕙᓕ, ᑕᐃᑯᓐᖓᕐᒪᑦ, ᐊᒻᒪᖕᒥᓄᑦ ᑕᒪᓐᓇ ᐃᐳᔭᓕᐅᑉ ᐊᑖ ᒥᖑᐊᖅᓗᓂᐅᒃ, ᐊᓱᐃᓛᒃ ᑐᑭᐊᓃᑦᑐᖅ ᓴᐅᒥᖕᒐᖓᓂᑦ ᑮᓇᖓᑕ. ᐅᐊᑦᑎᐊᕈᓐᖑᒃᑲᓐᓂᖅᑎᓪᓗᒍ ᓄᑲᑉᐱᐊᖅ ᐊᓂᖕᒪᑦ. ᒪᓕᒃᓗᓂᐅᒃ ᕿᓚᐅᔾᔭᕐᕕᖕᒍᑦ ᐃᒡᓗᕕᒐᔭᕐᒧᑦ ᐊᒻᒪ ᑐᓴᖅᓗᓂ ᐃᒡᓚᖅᑐᓂᑦ ᐃᒡᓗᕕᒐᐅᑉ ᐃᓗᐊᓂ. ᐃᓱᕋᒥ, ᐊᒻᒪ ᑕᑯᓕᖅᓗᓂ ᐃᒡᓚᐅᑎᖃᖅᑐᓂᑦ ᑖᔅᓱᒥᖓ ᐊᓂᐊᓂᑦ, ᐸᐅᕐᓂᖃᖅᑐᖅ ᐊᒡᒐᖕᒥᓄᑦ ᓴᐅᒥᐊᒍᑦ ᐸᐅᓕᖅᑲᐅᔾᔭᖓᓂᑦ ᑮᓇᖓᑕ ᓴᐅᒥᐊᒍᑦ. ᐊᑲᖅᓴᖏᕐᓗᓂ ᑖᓐᓇ ᐊᓂᐊ ᑕᐸᓱᖕᓂᖓᓂᑦ, ᐊᓂᑲᐅᖅᑐᖅᓗᓂᓗ. ᑎᒍᓯᓪᓗᓂ ᖁᓪᓕᐅᑉ ᑕᖅᑯᑎᐊᓂᑦ, ᐊᑐᖅᑕᐅᕙᒃᑐᖅ ᐃᑯᒪᑦᑎᐊᓕᖅᑎᑦᑎᕙᒃᑐᖅ ᖁᓪᓕᕐᒥᑦ, ᐊᒻᒪ ᐃᑭᑦᑎᔾᔪᑕᐅᓪᓗᓂ. ᐊᓂᐊ ᑐᓄᐊᓂᑦ ᒪᓕᒃᓗᓂ, ᑎᒍᓪᓗᓂᐅᒃ ᑕᖅᑯᑎ ᓴᐅᒥᖕᒥᒍᑦ ᓴᐅᒐᖕᒥᒍᑦ ᐊᒻᒪ ᐃᑭᕐᓗᓂᐅᒃ. ᐊᓂᒋᓪᓗᓂ ᕿᓚᐅᔾᔭᕐᕕᖕᒥᑦ ᐃᒡᓗᕕᒐᕐᒥᑦ ᐊᒻᒪ ᓯᓚᑖᒍᑦ ᐅᓪᓚᓕᕆᓪᓗᓂ, ᐊᓂᐊᑕ ᒪᓕᒃᓗᓂᐅᒃ. ᐊᓱᐃᓛᒃ ᐊᓂᐊ ᐅᕈᓪᓗᓂ. ᑐᓄᒻᒧᑦ ᕿᕕᐊᕐᒥ ᐊᒻᒪ ᐃᑯᒪᔪᖅ ᑕᖅᑯᑎ ᖃᒥᕐᓗᓂ, ᓇᔮᑕ ᑕᖅᑯᑎᐊ ᐃᑯᒪᔪᖅ ᓱᓕ. ᐊᓄᕐᓕᑲᓪᓚᒃᑐᐊᓗᖕᒪᑦ ᓇᔭᖓ ᐊᒻᒪ ᐊᓂᖓ ᑎᒃᑕᐅᓪᓗᑎᒃ ᓯᓚᐃᓐᓇᕐᒧᑦ. ᐊᓂᖓᑕ ᑕᖅᑯᑎᐊ ᖃᐅᒪᖃᑎᐊᖏᕐᓗᓂ, ᑕᖅᑭᓐᖑᖅᓗᓂ, ᐃᓛᓐᓂᒃᑯᑦ ᐃᑯᒪᕙᒃᑐᖅ, ᑖᓐᓇ ᓇᔮ ᓱᕿᓂᓐᖑᖅᓗᓂ, ᖃᐅᒪᑦᑎᐊᖅᓗᓂ ᐊᒻᒪ ᐆᓇᔪᒃᓗᓂ. ᑖᓐᓇ ᐊᓂᐊ ᑕᖅᑭᓐᖑᖅᐸᓪᓕᐊᓗᓂ ᐃᓕᑦᑎᔾᔪᑎᒃᓴᐅᔾᓗᓂ ᑕᐸᓱᒃᑕᑕᓚᐅᕐᓂᖓᓄᑦ ᐊᒻᒪ ᐱᑦᑎᐊᓐᖏᓚᐅᕐᓂᖓᓄᑦ ᓇᔭᖕᒥᓂᑦ. ᖁᐱᖕᒥᓂᑦ ᐅᓂᒃᑳᖅᑐᐊᒥᑦ: ᕿᒥᕐᕈᓇᖕᓂᖅ ᐃᓄᐃᑦ ᐅᓂᒃᑳᖅᑐᐊᕐᑯᑎᖏᓐᓂᑦ, ᐅᓂᒃᑳᖅᑐᐊᕕᓂᖏᓐᓂᑦ, ᐊᒻᒪ ᐅᒃᐱᓇᔭᐅᔪᓂᑦ *(Inhabit Media, 2012-u5) ᒪᒃᐱᕐᕕᐊ 85.]*

ᑭᓯᓂᒃᑯᐊ ᐃᓅᕐᑲᑎᑏᖕᓂᕐᒧᑦ ᐃᓕᓐᓂᐊᒐᒃᓴᐅᕙᑦ ᑕᕝᕙᓂ ᐃᓄᐃᑦ ᐅᓂᒃᑳᖅᑐᐊᖕᒐᑎᒍᑦ?

- ᑖᓐᓇ ᐊᓂᖓ ᑐᓐᖓᓇᖅᑑᓚᐅᖅᐸ ᓇᔭᖓᓄᑦ?
- ᐱᔾᔪᑎᕐᑲᖅᐸ ᓇᔭᖓ ᑖᓐᓇ ᓱᕿᓂᓐᖑᖅᓗᓂ ᐊᓂᐊ ᑕᖅᑭᓐᖑᖅᓗᓂ? ᐱᔾᔪᑎᕐᑲᖅᐸ ᖃᐅᒪᓂᓇᔭᖏᑦ ᑖᒃᑯᓄᖓ ᓴᖅᑭᔾᔭᕐᓂᖏᑎᒍᑦ?
- ᖃᐅᒪᔪᒪᓇᔭᖅᐱᑦ ᐊᒻᒪ ᐆᓇᕐᓗᑎᑦ ᓱᕿᓂᖅᑎᑐᑦ ᐅᕝᕙᓘᓐᓃᑦ ᖃᐅᒪᑦᑎᐊᖏᓪᓗᑎᑦ ᓂᒡᓚᓇᕐᓗᑎᑦ ᑕᖅᑭᖅᑎᑐᑦ?

ᕿᒥᕐᕈᓂᖅ ᐊᑐᕈᑎ

ᑐᑭᓯᑦᑎᐊᒃᑲᓐᕋᓱᒃᓗᒋᑦ ᑕᖅᑭᐅᑉ ᐅᐃᔾᔭᕐᓂᐊ, ᐃᓕᓐᓂᐊᖅᑐᑦ ᑎᑎᕋᕐᓂᐊᖅᑐᑦ ᑕᖅᑭᐅᑉ ᖃᓄᐃᑉᐸᓪᓕᐊᓂᖓᓂᑦ ᑎᑎᕋᕐᕕᒃᑯᑦ, ᐃᓄᑑᔾᔨᓗᑎᒃ ᐊᖏᕐᕋᒥᖕᓂᑦ ᐊᒻᒪᑦᑕᐅᖅ ᑲᑎᖅᓱᐃᓗᑎᒃ ᐃᓕᓐᓂᐊᕐᕕᖕᒥᑦ.

PDF–ᖑᔪᖅ ᐋᖅᑭᒃᓯᒪᓂᐊ ᑕᖅᑭᐅᑉ ᐅᐃᔾᔭᖅᐸᓪᓕᐊᓂᖓᓂᑦ (**pinnguaq.com/learn/exploring-the-moon**).

ᑕᕝᕙᓂ ᐱᓕᕆᐊᒃᓴᒥᑦ ᐅᑯᓂᖓ ᐊᑐᕆᐊᓖᑦ:

- PDF–ᖑᔪᖅ ᓇᓗᓇᐃᕆᓯᒪᔪᖅ
- ᓄᑕᖅᑲᑦ ᐱᖃᑎᖃᕐᓗᑎᒃ ᕿᒥᕐᕈᖃᑕᐅᓂᐊᖅᑐᒥᑦ ᐅᓐᓄᒃᑯᑦ ᓯᓚᒥᑦ ᐊᒻᒪ ᑕᖅᑭᕐᒥᑦ
- ᑕᖅᓯᖅᓱᑎᑦ

ᐊᑐᕐᓂᐅᔪᒥᑦ ᖃᐅᔨᓴᕈᑎᒥᑦ ᑕᖅᑭᐅᑉ ᐊᐅᓚᓂᕆᔭᖓᓂᑦ, ᐃᓕᓐᓂᐊᖅᑐᑦ ᐊᐱᕆᔭᐅᓂᐊᖅᐳᑦ ᐃᓱᒪᒋᔭᖏᓐᓂᑦ ᖃᓄᑎᒋᐅᓂᐊᕐᒪᖔᑦ ᑖᓐᓇ ᑕᖅᑭᖅ ᑕᖅᑭᕆᒃᑎᓪᓗᒍ ᓇᑉᐸᖓᓄᐊᕐᓗᓂ ᐊᒻᒪ ᑕᖅᑭᕆᒃᑐᒥᑦ ᓄᑖᓐᖑᕐᓂᖓᓄᑦ. ᑖᒃᑯᐊ ᐃᓕᓐᓂᐊᖅᑐᑦ ᑎᑎᕋᖅᐸᓪᓕᐊᑎᓪᓗᒋᑦ ᑕᖅᑭᐅᑉ ᐊᐅᓚᓂᐊᓂᑦ ᐊᖏᕐᕋᒥᑦ, ᑲᑎᖅᓱᐃᓂᐊᕆᕗᑦ ᐃᓕᓐᓂᐊᕐᕕᖕᒥᑦ, ᑖᓐᓇ ᐊᐅᓚᓂᐊᓂᑦ ᑎᑎᕋᖅᓯᒪᔪᖅ ᐅᓪᓗᖅ ᐊᑕᐅᓯᐊᖅᐸᒡᓗᓂ. ᑖᓐᓇ ᑕᖅᑭᖅ ᐊᓯᔾᔨᖅᐸᓪᓕ, ᓄᑖᖅ ᐅᖃᐅᓯᖅᑕᖅ ᓴᖅᑭᑕᐅᓂᐊᖅᐳᖅ. ᐆᒃᑑᑎᐊ ᓱᕐᓗ, **ᑕᖅᑭᖅ ᐃᓗᐃᑦᑐᕈᖅᓯᒪᒃᐸᑦ,** ᐃᓕᓐᓂᐊᖅᑐᑦ ᐃᓕᑦᑎᓂᐊᖅᐳᑦ ᐊᐅᓚᓂᕆᔭᖓᓂᑦ, ᑭᓯᐊᓂ ᑕᐅᑐᖕᓂᖏᑎᒍᑦ ᑕᖅᑭᐅᑉ ᐊᓯᔾᔨᕐᓂᐊ, ᐃᓕᓐᓂᐊᖅᑏᑦ ᐊᐱᕆᔭᐅᓂᐊᖅᐳᑦ ᓇᓗᓇᐃᕐᑯᔭᐅᓗᑎᒃ ᑕᖅᑭᕐᒥᑦ ᐊᐱᖅᓱᑏᑦ ᐊᑐᕐᓗᖏᑦ ᓱᕐᓗ ᐅᑯᓂᖓ, “ᑖᓐᓇ ᑕᖅᑭᖅ ᐃᓗᐃᑑᖅᑯᔨᕙ ᐅᕙᓘᓐᓃᑦ ᐊᓯᔾᔨᖅᑯᔨᕙ?” ᐃᓕᓐᓂᐊᖅᑐᑦ ᑭᐅᔾᔪᑎᖏᓐᓂᑦ, ᐃᓕᓴᐃᔨᐅᒧᖅ ᓴᖅᑭᑦᑎᓂᐊᖅᐳᖅ ᓄᑖᒥᑦ ᐊᐅᓚᓂᕆᔭᖓᓂᑦ ᓱᕐᓗ . ᑲᔪᓯᓗᒍ ᕿᒥᕐᕈᐊᕐᓂᖅ ᑕᖅᑮᖕᓄᑦ ᒪᕐᕉᖕᓄᑦ.

ᐃᓱᐊ

ᐅᑎᕐᕕᒋᓗᒍ ᐊᑐᖅᑕᐅᓂᐊᕋᓱᒋᓃᑦ ᐃᓱᒪᒋᓚᐅᖅᑕᖏᑦ ᖃᓄᖅ ᐊᑯᓂᐅᑎᒋᔪᖅ ᐊᑐᕋᔭᕐᒪᖔᑦ ᑕᖅᑭᖅ ᐃᓗᐃᑦᑐᕈᕐᓂᐊ ᑕᕝᕗᖓ ᓄᖑᑉᐸᓪᓕᐊᓂᖓᓄᑦ, ᐅᕝᕙᓘᓐᓃᑦ ᑕᖅᑭᐅᑉ ᐃᓗᐃᑦᑐᕈᖅᓯᒪᓂᐊ ᓄᑖᒧᑦ ᑕᖅᑭᕈᖅᑐᒧᑦ, ᐃᓕᓐᓂᐊᖅᑐᑦ ᑕᑯᒋᐊᕐᓂᐊᖅᐳᑦ ᐃᓱᒪᒋᓚᐅᖅᑕᒥᖕᓂᑦ ᖃᓂᕝᕕᖅᑯᑦᑎᖕᒪᖔᑕ ᐅᕝᕙᓘᓐᓃᑦ ᐅᖓᑎᓗᐊᖓᓄᑦ ᐃᓄᑑᔾᔨᓪᓗᑎᒃ ᖃᐅᔨᓴᕐᓂᓇᔭᖏᓐᓂᑦ ᐊᒻᒪ ᑲᑎᖅᓱᖅᑕᖏᑦ ᑕᖅᑭᐅᑉ ᐊᐅᓚᓂᕆᔭᖏᑦ ᑕᖅᑮᖕᓄᑦ ᒪᕐᕉᖕᓄᑦ.

ᐃᑲᔫᑎᐅᒃᑲᓐᓂᕈᓐᓇᖅᑐᑦ

- asc-csa.gc.ca/eng/youth-educators/objective-moon/
- asc-csa.gc.ca/eng/youth-educators/activities/fun-experiments/creating-moon-craters.asp
- youtube.com/watch?v=WLhlRUnzbTM

• • •

ᑕᑯᓗᒋᑦ ᖃᓇᓴᐅᔾᔭᒃᑰᖓᔪᑦ ᐃᓕᓐᓂᐊᒐᒃᓴᐅᔪᒧᑦ ᐸᕐᓇᒃᑕᐅᓯᒪᔪᑦ, ᐅᕗᓐᖓᕐᓗᑎᑦ **pinnguaq.com/learn/exploring-the-moon**.

ᓇᓗᓇᐃᕈᑕᓕᐅᕐᓂᖅ ᐊᒻᒪ ᐱᓕᕆᐊᖑᓂᐊᖅᑐᑦ

ᖃᓇᓴᐅᔾᔭᓕᕆᓂᖅ ᐊᒻᒪ ᖃᓇᓴᐅᔾᔭᐅᑉ ᐊᐅᓚᓂᕆᔭᖏᑦ

ᖃᓇᓴᐅᔾᔭᑰᖅᑐᑦ ᐊᒻᒪ ᑲᑐᔾᔨᖃᑎᒌᑦ

ᐋᖅᑭᒃᓯᒪᓂᖓ

ᑎᑎᕋᖅᓯᒪᔪᑦ ᖃᐅᔨᓴᖅᑕᐅᓂᑯᐃᑦ

ᐃᓕᓐᓂᐊᒐᒃᓴᖅ 2

ᑐᑭᓯᓂᖅ ᓱᖅᑭᓂᕐᒧᑦ ᐆᒪᖅᑯᑎᑖᕈᑎᒥᑦ

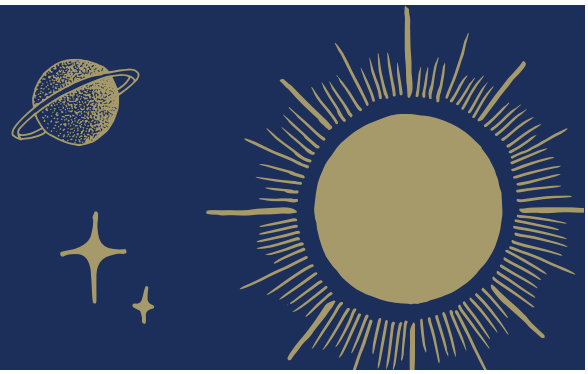

ᑎᑎᕋᖅᑎ: ᐅᔭᕋᒃ ᐊᐸᑑ

ᖁᑦᑎᖕᓂᖓᑕ ᐊᔪᖏᓐᓂᐊ:
ᐊᔪᖏᓐᓂᓕᖕᓄᑦ 4–ᒥᑦ 6–ᒧᑦ

ᐃᓕᓐᓂᐊᕐᓂᐅᑉ ᑎᑭᓐᓂᓇᓂᐊᖅᑕᖓ

- ᐃᓕᓐᓂᐊᖅᑐᑦ ᖃᐅᔨᒪᓕᕐᓂᐊᖅᐳᑦ 8–ᖑᔪᓂᑦ ᐅᓪᓗᓇᐊᓂᑦ– ᐊᑎᖏᓐᓂᒃᓗ, ᐃᓂᒋᔭᖏᓐᓂᑦ, ᐊᒻᒪ ᐊᖏᓂᖏᓐᓂᑦ
- ᐃᓕᓐᓂᐊᖅᑐᑦ ᓇᓗᓇᐃᓇᔪᓐᓇᖅᓯᓂᐊᖅᐳᑦ ᐊᔾᔨᒌᖏᑦᑐᓂᑦ ᐊᐅᓚᓂᐅᔪᓂᑦ ᐅᓪᓗᓇᐊᓂᑦ ᑕᐃᑲᓂ ᓱᕐᑭᓂᐅᑉ ᐆᒪᖅᑯᑎᑦᑕᑎᐊᓂᑦ
- ᐃᓕᓐᓂᐊᖅᑐᑦ ᓇᓗᓇᐃᓇᔪᓐᓇᖅᓯᓂᐊᖅᐳᑦ ᖃᓄᐃᒻᒪᑦ ᓄᓇᕐᔪᐊᑐᐊᖅ ᐆᒪᕝᕕᐅᔪᓐᓇᕐᒪᖔᑦ ᓱᕐᑭᓂᐅᑉ ᐆᒪᖅᑯᑎᒋᔭᓂᑦ
- ᐃᓕᓐᓂᐊᖅᑐᑦ ᓇᓗᓇᐃᓇᔪᓐᓇᖅᓯᓂᐊᖅᐳᑦ ᖃᓄᐃᒻᒪᑦ ᓄᓇᕐᔪᐊᑐᐊᖅ ᐆᒪᕝᕕᐅᔪᓐᓇᕐᒪᖔᑦ ᓱᕐᑭᓂᐅᑉ ᐆᒪᖅᑯᑎᒋᔭᓂᑦ

ᐅᖃᐅᓯᑦ

- **ᐆᒪᕝᕕᐅᔪᓐᓇᖅᑐᑦ—** ᐃᓅᔾᔪᑕᐅᔪᓐᓇᖅᑐᑦ
- **ᐊᓂᕐᓂᖃᕐᓇᖏᑦᑑᑉ ᐊᒻᒪ ᐊᓂᕐᓂᖃᕐᓇᖅᑑᑉ ᕿᑎᐊᓂ—** ᐊᓂᖅᓵᖅᑕᑦᑎᓐᓂᑦ ᓯᓚᑖ ᓄᓇᕐᔪᐊᕐᒥᑦ ᐅᕝᕙᓘᓐᓃᑦ ᐅᓪᓗᓇᐊᓂᑦ

ᑕᕝᕙᓂ ᐃᓕᓐᓂᐊᖅᑕᐅᔪᒃᓴᒥᑦ, ᐃᓕᓐᓂᐊᖅᑐᑦ ᑐᑭᓯᓂᐊᖅᐳᑦ ᓱᕐᑭᓂᕐᒥᑦ ᐆᒪᖅᑯᑎᑖᕈᑎᒥᑦ ᐃᓂᒋᔭᒥᖕᓂᑦ. ᐃᓕᓐᓂᐊᕐᓂᐊᖅᐳᑦ ᑭᓯᕙᑦ ᐅᓪᓗᓇᐊᕐᒥᑦ ᐆᒪᔪᓐᓇᐅᑏᑦ ᐊᒻᒪ ᖃᓄᐃᒻᒪᑦ ᐅᓪᓗᓇᔪᐊᑦ ᐆᒪᔪᓐᓇᐅᑎᖃᕐᓂᖏᓐᓂᑦ. ᐅᑯᐊ ᐃᑲᔫᑏᑦ ᐊᐱᖅᑯᑎᓄᑦ ᐃᓕᓐᓂᐊᖅᑕᐅᔪᒧᑦ ᐅᑯᐊᖑᕗᑦ: ᐊᓯᐊᓂᑦ ᐅᓪᓗᓇᐊᖅᑕᖃᖅᐸ ᐆᒪᕝᕕᐅᔪᓐᓇᖅᑐᒥᑦ?

ᓴᖅᑭᑦᑎᓂᖅ ᓱᕐᑭᓂᐅᑉ ᐆᒪᖅᑯᑎᑖᕈᑎᐊᓂᑦ

ᑖᓐᓇ ᐃᓕᓐᓂᐊᒐᒃᓴᖅ ᐱᒋᐊᓕᕐᓗᒍ, ᐃᓕᓴᐃᔨᐅᔪᖅ ᑲᑎᑎᑦᑎᓂᐊᖅᐳᖅ ᐃᓕᓐᓂᐊᖅᑎᓂᑦ ᐅᖃᖃᑎᒌᒃᓗᑎᒃ ᖃᐅᔨᒪᔭᕐᒥᓂᑦ ᓱᕐᑭᓂᐅᑉ ᐆᒪᖅᑯᑎᑖᕈᑎᐊᓂᑦ ᐊᒻᒪ ᐅᓪᓗᓇᐊᓂᑦ ᐅᓪᓗᓇᐊᑦ ᐆᒪᕐᖁᑎᑖᕈᑎᐊᓂᑦ. ᓯᕗᓪᓕᐅᕋᑖᖅᑐᖅ ᖃᐅᔨᒪᓂᐅᔪᑦ ᐊᑐᓕᕐᓗᒋᑦ, ᐃᓕᓐᓂᐊᖅᑏᑦ ᐊᐱᓇᔭᐅᓂᐊᖅᐳᑦ ᖃᓄᐃᑦᑐᒥᑦ ᐅᓪᓗᓇᐊᒥᑦ ᓄᓇᖅᑲᒪᖔᑦᑕ. ᐃᓕᓐᓂᐊᖅᑏᑦ ᐊᐱᓇᔭᐅᓂᐊᖅᐳᑦ ᑕᐃᒍᓯᖏᓐᓂᑦ ᐅᓪᓗᓇᐊᑦ ᖃᐅᔨᒪᓂᖏᓐᓂᑦ ᓯᓚᐃᓐᓇᕐᒥᑦᑐᓂᑦ, ᓲᕐᓗ ᓄᓇᒋᔭᕗᑦ ᐅᓪᓗᓇᐊᖅ, ᑕᖅᑭᖅ, ᓱᕐᑭᓂᖅ, ᐊᓯᖏᓪᓗ.

ᐅᖃᓕᒫᕐᓂᕐᒧᑦ ᐱᓕᕆᐊᒃᓴᖅ

ᐅᖃᓕᒫᕐᓗᒍ There's No Place Like Space-ᖑᔪᖅ ᑎᑎᕋᖅᑐᖅ ᑏᑦ ᕈᐃᑉ.

"ᐅᖃᓕᒫᒐᖅ Au revoir, Pluto! ᓄᑖᖅ ᐋᖅᑭᒋᐊᖅᑕᐅᓯᒪᔪᖅ, ᐱᐅᒋᔭᐅᓪᓚᓇᒃᑐᖅ ᐅᖃᓕᒫᒐᖅ ᓇᓗᓇᐃᖅᓯᒪᓂᐊ, ᐅᖃᓕᒫᓇᐅᓕᓴᖅᑐᑦ ᐊᒻᒪ ᐱᒋᐊᓕᓴᖅᑐᓄᑦ ᑕᖅᑭᓕᓇᕆᑦ ᖃᖓᑦᑕᖅᑎᑕᐅᔪᑦ ᐳᓛᓇᐊᖅᓗᑎᒃ ᑖᒃᑯᓄᖓ 8–ᖑᔪᓄᑦ ᐅᓪᓗᓇᐊᓄᑦ ᓯᕐᑭᓂᕐᒧᑦ ᐆᒪᖅᑯᑎᑖᕈᑎᑦ (ᓄᓇᕐᔪᐊᓕᒫᒧᑦ ᑕᖅᑭᓕᓇᔪᑦ ᑲᑐᔾᔨᖃᑎᑏᑦ 2006–ᒥᑦ ᐃᓱᒪᓕᐅᖅᑕᐅᔪᑦ ᐊᒻᒧᒋᐊᕐᓗᑎᒃ ᐳᔫᑕᐅᒥᑦ ᑕᕝᕙᓇᖓᑦ ᓄᓇᕐᔪᐊᕐᒥᑦ ᑕᐃᑯᖓ ᓯᓚᐃᓐᓇᕐᒥᑦ ᐳᔪᕐᒧᑦ), ᐅᑯᐊ ᐊᑐᕐᓗᒋᑦᑕᐅᖅ ᐅᖃᓕᒫᒐᑦ Cat in the Hat, Thing One, Thing Two, Dick, ᐊᒻᒪ Sally. ᐅᖃᓕᒫᒐᒃᓴᑦᑎᐊᕙᐅᕗᑦ ᐱᐅᓛᖑᓪᓗᑎᒃ ᓯᓚᕐᔪᐊᓕᒫᒥᑦ!"

[ᕈᐃᑉ, ᑐᓇᔅ.ᐅᖃᓕᒫᒐᒃᓴᖅ There's No Place Like Space–ᖑᔪᖅ: ᐅᖃᐅᓯᖃᖅᑐᖅ ᓱᕐᑭᓂᐅᑉ ᐆᒪᖅᑯᑎᑖᕈᑎᐊᓂᑦ: (New York-ᒥᑦ: Random House–ᖑᔪᖅ, 1999–ᒥᑦ).]

ᑕᒪᒃᑭᕐᓗᒋᑦ ᐅᖃᖃᑎᒋᓗᒋᑦ ᐅᖃᓕᒫᕋᓂᒃᑯᕕᑦ. ᐊᐱᓇᓗᒋᑦ ᐃᓕᓐᓂᐊᖅᑏᑦ ᓇᓕᐊᒃ ᑕᑯᓐᓇᓛᖑᓴᕐᒪᖔᑕ ᐊᒻᒪ ᐊᑦᑎᕐᓗᒋᑦ ᐅᓪᓗᓇᐊᑦ. ᐊᐱᓇᓗᒋᑦ ᖃᐅᔨᒪᖔᒪᖔᑕ ᖃᓄᐃᒻᒪᑦ ᓄᓇᕐᔪᐊᖅ ᐅᓪᓗᓇᐊᓕᒫᓂᑦ ᐆᒪᓐᓇᕐᒪᖔᑦ.

ᐋᖅᑭᒃᓯᓗᑎᒃ ᓱᕐᑭᓂᐅᑉ ᐆᒪᖅᑯᑎᑖᕈᑎᐊᓂᑦ

ᐊᑐᕈᑏᑦ:

- ᐊᖏᓂᓕᒃ 30 cm ᑭᑉᐸᓇᒃᑐᖅ ᖁᖅᓱᖅᑐᖅ ᑎᑎᕋᕐᕕᒃᓴᖅ ᓱᕐᑭᓐᖑᐊᖑᓂᐊᖅᑐᖅ
- 9–ᖑᔪᓂᑦ ᐊᔾᔨᓐᖑᐊᓂᑦ ᐅᓪᓗᓇᐊᓂᑦ ᐸᐃᑉᐹᕋᓛᒃᑯᑦ ᐅᕝᕙᓘᓐᓃᑦ ᑎᑎᕋᐅᔭᖅᑕᐅᓯᒪᔪᑦ ᐃᓕᓐᓂᐊᖅᑎᓄᑦ
- ᐆᒃᑐᕋᐅᑎ
- ᐊᖏᔪᒥᑦ ᑎᑎᕋᕐᓂᑯᖃᖏᑦᑐᖅ ᐃᓕᓐᓂᐊᖅᑐᓄᑦ ᑎᑎᕋᐅᔭᕐᕕᐅᓂᐊᖅᑐᖅ ᓱᕐᑭᓂᐅᑉ ᐆᒪᖅᑯᑎᑖᕈᑎᐊᓂᑦ (ᐃᓕᓐᓂᐊᕐᕕᐊᕈᓯᕐᒥᑦ)

ᖃᓅᔭᕆᐊᖃᕐᒪᖔᑦ:
ᐊᑕᐅᓯᕐᒥᑦ ᐃᓕᓐᓂᐊᖅᑎᒥᑦ ᑎᒍᒥᐊᖅᑎᑦᑎᓗᑎᑦ ᐊᔾᔨᒥᑦ ᐃᓕᓐᓂᐊᕐᕕᐊᕈᓯᐅᑉ ᕿᑎᐊᓂ. ᐊᐱᕆᓗᒋᑦ ᐃᓕᓐᓂᐊᖅᑏᑦ ᑎᒍᒥᐊᕈᒪᔪᓂᑦ ᐅᑦᓗᕆᐊᓐᖑᐊᓂᑦ. ᐊᑕᐅᓯᐅᑦᑕᕐᓗᒋᑦ, ᐃᓕᓐᓂᐊᖅᑐᑦ ᐊᐱᕆᓗᒋᑦ ᓯᕿᓂᐅᑉ ᖃᓂᒌᔭᓄᐊᕐᓗᑎᒃ ᐆᒃᑐᕋᖅᓯᒪᔪᑦ ᒪᓕᒃᓗᒋᑦ ᐃᓕᓴᐃᔾᐅᑉ ᑐᓂᓵᖅᑕᖏᑦ.

ᐊᑐᕐᓗᒋᑦ ᐅᑯᐊ ᐆᒃᑐᕋᖅᓯᒪᔪᑦ:
- ᒧᑯᕆ: 2.5 cm
- ᕕᓇᔅ: 3 cm
- ᒫᖅ: 5 cm
- ᓄᓇᕐᔪᐊᖅ: 7 cm
- ᔫᐱᑐ: 29 cm
- ᓴᑑᓐ: 48 cm
- ᔫᕋᐃᓇᔅ: 96 cm
- ᓂᐊᑉᑑᓐ: 152 cm

ᐊᐱᕆᓗᒋᑦ ᐃᓕᓐᓂᐊᖅᑏᑦ ᐅᔾᔨᕈᓯᖕᒪᖔᑕ ᐅᖓᓯᖕᓂᕆᔭᖏᓐᓂᑦ ᐅᑦᓗᕆᐊᑉ ᑕᕝᕙᓐᖔᑦ ᓯᕿᓂᕐᒥᑦ. ᓇᓕᐊᒃ ᐆᓇᕐᓂᖅᐹᖑᓇᔭᕐᒪᖔᑦ? ᓇᓕᐊᒃ ᓂᒡᓕᓇᕐᓂᖅᐹᖑᓇᔭᕐᒪᖔᑦ? ᓇᓃᑉᐸ ᓄᓇᕐᔪᐊᖅ ᑖᒃᑯᓇᓂ ᐃᓂᐅᔪᓂᑦ?

ᐆᒪᔪᓐᓇᕐᕕᐅᔪᖅ ᓄᓇᕐᔪᐊᖅ

ᐊᐱᕆᓗᒋᑦ ᐃᓕᓐᓂᐊᖅᑏᑦ ᖃᓄᖅ ᐃᓱᒪᒋᔭᖃᕐᒪᖔᑕ ᓄᓇᕐᔪᐊᑉ ᐆᒪᔾᔪᑎᒋᔭᖏᓐᓂᑦ. ᑕᑯᖅᑲᐅᖕᒪᑕ ᓄᓇᕐᔪᐊᖅ ᐅᖓᓯᓗᐊᖏᓐᓂᖓᓂᑦ ᓯᕿᓂᕐᒧᑦ ᑭᓯᐊᓂ ᖃᓂᓗᐊᖏᕐᓗᓂᓗ. ᓯᕿᓂᖅ ᑖᓐᓇ ᐱᒻᒪᕆᐅᕗᖅ ᓯᕿᓂᐅᑉ ᐆᒪᖅᑯᑎᑖᕈᑎᐊ. ᐅᑦᓗᕆᐊᖑᕗᖅ ᓯᕿᓂᑦᑎᓐᓂᑦ ᐅᐃᔾᔭᖅᑐᖅ. ᑖᓐᓇ ᓯᕿᓂᖅ ᐆᓇᖅᑎᑦᑎᕙᒃᐳᖅ ᐊᒻᒪ ᖃᐅᒪᑎᑦᑎᕙᒃᓗᓂ ᐃᑲᔫᑎᔪᖅ ᐱᕈᖅᑐᓂᑦ ᓄᓇᕐᔪᐊᕐᒥᑦ ᐱᕈᖅᑎᑦᑎᓪᓗᓂᓗ. ᑭᓯᐊᓂ ᑭᓱᒃᑲᓐᓂᖅ ᐃᑲᔫᑎᕙ ᐆᒪᔪᓐᓇᕐᕕᐅᓪᓗᓂ? ᑖᓐᓇᓕ ᐊᓂᖅᓵᕐᕕᕗᑦ?

ᑕᐅᑐᒡᓗᑎᒃ ᐱᓕᕆᐊᒃᓴᐅᓂᐊᖅᑐᒥᑦ ᐅᕙᓂ:
- ᐅᖃᓕᒫᒐᖅ Layers of the Atmosphere–ᖑᔪᖅ youtube.com/watch?v=ZXGUCY_xByU
- ᐅᖃᓕᒫᒐᖅ What Causes the Seasons–ᖑᔪᖅ youtube.com/watch?v=mEx3YTLu59I&t=2s

ᖃᐅᔨᓇᓱᖕᓂᒃᑯᑦ ᐱᓕᕆᐊᒃᓴᖅ

ᑕᕝᕙᓂ ᖃᐅᔨᓴᕐᓂᒃᑯᑦ ᐱᓕᕆᐊᒃᓴᐅᔪᒥᑦ, ᐃᓕᓐᓂᐊᖅᑏᑦ ᕿᒥᕐᕈᓇᖕᓂᐊᖅᐳᑦ ᐊᓯᐊᓂᑦ ᐅᑦᓗᕆᐊᒥᑦ ᐆᒪᔪᓐᓇᕋᔭᕐᒪᖔᑦᑕ ᓯᕿᓂᐅᑉ ᐆᒪᕐᑯᑎᑖᕈᑎᐊᓂᑦ. ᐊᐱᕆᓗᒋᑦ ᐃᓕᓐᓂᐊᖅᑐᑦ: ᖃᓄᕐᓕ ᓄᓇᖃᕈᑦᑕ ᐅᑦᓗᕆᐊᑉ ᐊᓯᐊᓂᑦ? ᑭᓯᓂᑦ ᐱᔭᕆᐊᖃᖅᐱᑕ ᐆᒪᓇᓱᒃᓗᑕ ᐆᓇᖅᑐᐊᓗᖕᒥᑦ ᐅᑦᓗᕆᐊᒥᑦ ᓱᕐᓗ ᒧᑯᕆᒥᑦ? ᑭᓯᒥᑦ ᐊᑐᕆᐊᖃᕋᔭᖅᐱᑕ ᐆᒪᓇᓱᒃᓗᑕ ᑕᐃᑲᓂ ᓂᒡᓕᓇᖅᑐᒥᑦ ᐅᑦᓗᕆᐊᒥᑦ ᓱᕐᓗ ᓂᑉᑑᓐᒥᑦ? ᐃᓚᒋᓕᖅᓱᕐᓗᑎᒃ, ᓂᕈᐊᕐᓗᑎᒃ ᐅᑦᓗᕆᐊᒥᑦ ᐊᒻᒪ ᖃᐅᔨᓇᓱᒃᓗᒋᑦ ᐃᓗᓕᖏᑦ ᐅᑦᓗᕆᐊᑉ. ᐅᑦᓗᕆᐊᖅ ᐆᓇᖅᑉ ᐅᕝᕙᓗᓐᓂᑦ ᓂᒡᓕᓇᖅᑉ? ᑎᓯᔫᕙ ᐅᕝᕙᓗᓐᓂᑦ ᐳᔫᕙ? ᐃᓱᒪᒋᓗᒍ ᐃᓗᓕᖏᑦ ᓄᓇᕐᔪᐊᑉ ᐆᒪᔪᓐᓇᕈᑎᖏᑦ, ᓴᖅᑭᑦᑎᓗᑎᒃ ᐆᒪᔾᔪᑕᐅᔪᓐᓇᖅᑐᒥᑦ ᐊᒻᒪ ᐊᓯᐊᓂᑦ ᐅᑦᓗᕆᐊᓕᐅᕐᓗᑎᒃ ᑕᕝᕙᓂ ᓯᕿᓂᐅᑉ ᐆᒪᖅᑯᑎᑖᕈᑎᐊᓂᑦ ᐆᒪᕝᕕᐅᔪᓐᓇᖅᑐᒥᑦ. ᓴᓇᓗᑎᒃ ᓴᖅᑭᔭᖅᑐᒃᓴᒥᑦ ᖃᐅᔨᓴᖅᑕᑎᒃ ᐊᑐᕐᓗᒍ ᖃᐅᔨᔭᖏᑦ ᐊᒻᒪ ᑎᑎᕋᐅᔭᕐᓗᑎᒃ ᖃᓄᖅ ᐆᒪᔪᓐᓇᕋᔭᕐᒪᖔᖏᓐᓂᑦ ᐊᓯᐊᓂᑦ ᐅᑦᓗᕆᐊᒥᑦ.

ᐃᓱᐊ

ᓴᖅᑭᔭᖅᑎᑦᓗᒋᑦ ᐱᓕᕆᖃᑎᒌᓴᖅᑐᑦ ᖃᐅᔨᓴᕐᓂᖏᑦ ᐱᓕᕆᐊᖑᓴᖅᑐᑦ ᐃᓕᓐᓂᐊᕐᕕᐊᕈᓯᐅᑉ ᐃᓗᐊᓂ, ᐃᓕᓐᓂᐊᖅᑐᑦ ᐅᖃᐅᑎᓗᒋᑦ ᑕᑯᓇᕐᑯᓗᒋᑦ ᐊᒻᒪ ᐅᖃᖃᑎᖃᕐᓗᑎᒃ ᐃᓕᓐᓂᐊᖃᑎᒥᖕᓂᑦ ᐱᓕᕆᕋᑖᖅᑐᓂᑦ.

ᐃᑲᔫᑎᒃᑲᓐᓃᑦ

- nineplanets.org
- akjeducation.com/there-s-no-place-like-space-9780679891154
- youtube.com/watch?v=w36yxLgwUOc

• • •

ᑕᑯᓗᒋᑦ ᖃᕆᓴᐅᔭᒃᑰᖓᔪᑦ ᐃᓕᓐᓂᐊᒐᒃᓴᐅᔪᒧᑦ ᐸᕐᓇᒃᑕᐅᓯᒪᔪᑦ, ᐅᕗᓐᖓᕐᓗᑎᑦ pinnguaq.com/learn/understanding-our-solar-system.

ᓇᓗᓇᐃᕈᑕᓕᐅᕐᓂᖅ ᐊᒻᒪ ᐱᓕᕆᐊᖑᓂᐊᖅᑐᑦ

ᖃᕆᓴᐅᔭᓕᕆᓂᖅ ᐊᒻᒪ ᖃᕆᓴᐅᔭᐅᑉ ᐊᐅᓚᓂᕆᔭᖏᑦ

ᖃᕆᓴᐅᔭᑰᖅᑐᑦ ᐊᒻᒪ ᑲᑐᔾᔨᖃᑎᒌᑦ

ᔫᖅᑭᒃᓯᒪᓂᖓ

ᑎᑎᕋᖅᓯᒪᔪᑦ ᖃᐅᔨᓴᖅᑕᐅᓂᑯᐃᑦ

ᐃᓕᓐᓂᐊᒐᒃᓴᖅ 3

ᓄᓱᒃᓯᒪᓂᐅᔪᑦ ᐊᒻᒪ ᐊᒃᑐᐃᓂᖕᒋᑦ

ᑎᑎᕋᖅᑎ: ᐅᔭᕋᒃ ᐊᐹᑑ

ᕐᑯᑦᑎᖕᓂᖓᑕ ᐊᔪᖕᒋᓐᓂᐊ:
ᐊᔪᖕᒋᓐᓂᓕᖕᓄᑦ 7–ᒥᑦ 8–ᒧᑦ

ᐃᓕᓐᓂᐊᕐᓂᐅᑉ ᑎᑭᓐᓂᓇᓂᐊᖅᑕᖓ

- ᐃᓕᓐᓂᐊᖅᑐᑦ ᓇᓗᓇᐃᓇᔪᓐᓇᖅᓯᓂᐊᖅᐳᑦ “ᓄᓱᒃᓯᒪᓂᐅᔪᒥᑦ”
- ᐃᓕᓐᓂᐊᖅᑐᑦ ᑕᑯᒃᓴᐅᑎᑦᑎᓗᑎᒃ ᑐᑭᓯᓂᕐᒥᓂᑦ ᓄᓱᒃᓯᒪᓂᐅᔪᒥᑦ ᐊᒻᒪ ᐃᖕᒋᕋᓂᓇᔭᖓᓂᑦ ᐱᓕᓇᐊᒃᓴᐅᔪᓂᑦ
- ᐃᓕᓐᓂᐊᖅᑐᑦ ᑐᑭᓯᓕᕐᓂᐊᖅᐳᑦ ᐃᓱᒪᒋᔭᐅᔪᓂᑦ ᓄᒃᓱᒃᓯᒪᓂᐅᔪᒥᑦ ᐊᒻᒪ ᖃᓄᖅ ᓄᓇᒥ ᐊᓂᕐᓂᖃᕐᓇᖕᒋᑦᑐᒥᒃᓗ ᐃᒃᐱᖕᓇᕐᒪᖔᑦ

ᐅᖃᐅᓲᑦ

- **ᓄᓱᒃᓯᒪᑎᑦᑎᓂᖅ—**ᐊᔭᒃᓯᓯᒪᓗᓂ ᐅᕝᕙᓘᓐᓃᑦ ᓄᓱᒃᓯᒪᓗᓂ ᑭᓱᑐᐃᓐᓇᕐᓂ
- **ᓄᓱᒃᑕᐅᓯᒪᓃᑦ—**ᑖᓐᓇ ᓄᓱᒃᓯᒪᑎᑦᑎᔪᖅ ᑎᒥᒥᑦ ᓄᓇᕐᔪᐊᕐ ᕿᑎᐊᓄᑦ, ᐅᕝᕙᓘᓐᓃᑦ ᐊᓱᐊᒍᑦ ᑎᒥᒥᑦ ᐅᕿᖕᒋᓐᓂᐅᔪᓂᑦ
- **Inertia–ᖑᔪᖅ—**ᖃᓄᐃᓕᐅᖕᒋᓪᓗᓂ ᐅᕝᕙᓘᓐᓃᑦ ᓱᕐᑯᓯᖕᒋᓪᓗᓂ
- **Friction–ᖑᔪᖅ—**ᐊᒃᑑᑎᔪᑦ ᐅᕝᕙᓘᓐᓃᑦ ᑖᒃᑯᐊᒃ ᐊᐅᓚᔭᐃᓗᑎᒃ ᐊᓱᒥᖕᓂᒃ

ᑕᕝᕙᓂ ᐃᓕᓐᓂᐊᒐᒃᓴᒥᑦ, ᐃᓕᓐᓂᐊᖅᑐᑦ ᕿᒥᕐᕈᓇᖕᓂᐊᖅᑐᑦ ᐃᓱᒪᒋᔭᐅᔪᓂᑦ ᖃᓄᐃᑦᑑᖕᒪᖔᑕ ᓄᓱᒃᓯᒪᓂᖅ ᐊᒻᒪ ᖃᓄᖅ ᐊᒃᑐᐃᓂᖃᕐᒪᖔᑦ ᐃᓅᓱᑦᑎᓐᓂᑦ. ᑖᓐᓇ ᓄᓱᒃᓯᒪᑎᑦᑎᔪᖅ ᐊᑐᕐᓂᖃᕐᒪᑦ ᐃᓅᓱᑦᑎᓐᓂᑦ. ᑕᕝᕙᓂ ᐃᓕᓐᓂᐊᒐᒃᓴᕐᒥᑦ, ᐃᓕᓐᓂᐊᖅᑐᑦ ᐃᓱᒪᒃᓴᖅᓯᐅᖅᑎᑕᐅᓂᐊᖅᐳᑦ ᐊᓯᖕᒋᓐᓂᑦ ᓄᓱᒃᓯᒪᑎᑦᑎᔪᓂᑦ ᐋᖅᑭᒃᓯᒪᓂᖕᒋᑦ ᐃᓅᓯᖕᒋᓐᓂᑦ.

ᑭᓱᕙ ᓄᓱᒃᓯᓯᒪᓂᐅᔪᖅ?

ᐃᑲᔪᕈᑏᑦ ᐊᐱᖅᑯᑎᑦ: ᑭᓱᕙ ᓄᓱᒃᓯᓯᒪᓂᖅ? ᖃᓄᖅ ᓄᓱᒃᓯᒪᓃᑦ ᐊᐅᓚᓂᖃᖅᐸᑦ ᐃᓄᖕᓄᑦ ᓄᓇᕐᔪᐊᒥᑦ ᐊᒻᒪ ᓯᓚᐃᓐᓇᕐᒥᑦ?

ᑕᒪᑦᓇ ᓄᓱᒃᓯᒪᓂᐅᔪᖅ ᐊᐅᓚᓂᖃᐃᓐᓇᐅᔭᖅᐳᖅ ᐊᒻᒪ ᐊᒃᑐᐃᓂᖃᖅᓗᓂ ᐃᓅᓱᑦᑎᓐᓂᑦ. ᓄᓱᒃᓯᒪᑎᑦᑎᓂᖅ ᐊᒻᒪ ᐊᐅᓚᓂᖅ ᐱᓕᓇᓂᓇᔭᑦᑎᓐᓂᑦ ᐃᓚᐅᖕᒋᓐᓇᐅᔭᖅᐳᑦ. ᖃᓄᖅ ᖃᐅᔨᒪᕕᑕ ᑕᒪᓐᓇ ᓄᓱᒃᓯᒪᓂᐅᔪᖅ ᐊᑐᓕᕋᖓᑦ ᐅᕙᑦᑎᓪᓄᑦ ᐊᒻᒪ ᑭᓱᑐᐃᓐᓇᕐᓄᑦ? ᐃᒪᓐᓇᐅᓂᐊᕋᓱᒋᔪᓐᓇᖅᐱᑕ ᖃᓄᖅ ᑕᒪᓐᓇ ᒪᓕᒐᖓ ᐊᐅᓚᓂᐅᔫᑉ ᑭᓱᑐᐃᓐᓇᕐᓄᑦ?

ᑖᓐᓇ Newton ᒪᓕᒐᖓ

ᐱᖓᓱᓂᑦ ᒪᓕᒐᖅᑕᕐᑲᖅᐳᖅ ᐊᐅᓚᓂᐅᔪᒥᑦ ᖃᐅᔨᔭᐅᔪᖅ ᑖᔅᓱᒧᖓ Newton–ᒧᑦ:

ᒪᓕᒐᖅ 1: ᑭᓱᑐᐃᓐᓇᖅ ᐊᔭᐅᖅᑕᐅᖕᒋᑦᑐᖅ ᐊᒻᒪ ᓄᓱᒃᑕᐅᖕᒋᑦᑐᖅ ᑖᔅᓱᒧᖓ ᓄᓱᑦᓯᓯᒪᔪᒧᑦ ᓄᖅᑲᖓᑦᑎᐊᖅᐸᒃᐳᖅ ᐅᕝᕙᓘᓐᓃᑦ ᐊᐅᓚᐃᓐᓇᖅᓗᓂ ᑐᑭᓕᐊᖅᑐᒥᑦ ᐊᑕᐅᓲᓐᓇᕐᒥᑦ ᐊᐅᓚᓂᖃᖅᓗᓂ. ᑖᓐᓇ Inertia–ᖑᔪᖅ ᐊᐅᓚᑎᑦᑎᕗᖅ ᐊᓯᔾᔨᖅᑎᑦᑕᐃᓕᒪᓪᓗᓂ ᐊᐅᓚᓂᓇᔭᖓᓂᑦ. ᑎᒥᐅᑉ ᐊᐅᓚᓂᓇᔭᖓ ᐊᐅᓚᐃᓐᓇᐅᔭᖅᐳᖅ.

ᒪᓕᒐᖅ 2: ᓄᓱᒃᓯᒪᑎᑦᑎᔪᖅ ᐊᐅᓚᑎᑦᑎᕙᒃᐳᖅ. ᐊᖕᒋᓂᖅᓴᐅᒃᐸᑦ ᓄᓱᒃᓯᒪᑎᑦᑎᔪᖅ ᐊᒻᒪ ᐅᕿᓐᓂᖅᓴᐅᕗᖅ ᑖᓐᓇ ᑭᓱᑐᐃᓐᓇᖅ, ᐊᐅᓚᓂᖅᓴᐅᕗᕐᓗ.

ᒪᓕᒐᖅ 3: ᑕᒪᓐᓇ ᐊᑐᕐᓂᐅᔪᖅ ᓇᓕᒧᑎᓂᖅᖅᐳᖅ ᐊᒻᒪ ᐃᒡᓗᖕᒐᖓᒍᑦ ᐊᐅᓚᓇᔭᖅᐳᖅ.

ᑕᐅᑐᒡᓗᑎᒃ ᐅᑯᓂᖓ ᐱᓕᓇᐊᒃᓴᓂᑦ: **pbslearningmedia.org/resource/idptv11.sci.phys.maf.d4kfom/force-and-motion**

ᓄᓱᒃᓯᓯᒪᓂᖅ ᓄᓇᕐᔪᐊᕐᒥᑦ ᐊᒻᒪᓗ ᓯᓚᐃᓐᓇᕐᒥᑦ

ᑐᑭᓯᓇᓱᒡᓗᒍ ᑕᒪᓐᓇ ᓄᓱᒃᓯᓯᒪᓂᖅ, ᐊᐱᓇᒃᑭᑦ ᐃᓕᓐᓂᐊᖅᑐᑦ ᐃᑲᔫᑎᒃᓴᒥᑦ ᐊᐱᖅᑯᑎᓂᑦ:

- ᑭᓱᕙ ᓄᓱᒃᓯᓯᒪᓂᖅ?
- ᓇᓃᑉᐸ ᓄᓱᒃᓯᓯᒪᔪᖅ?
- ᖃᓄᐃᓕᐅᖅᐸᒃᐸ ᑖᓐᓇ ᓄᓱᒃᓯᓯᒪᔪᖅ?

ᐅᖃᖃᑎᒋᐊᓂᒃᐸᑕ ᐊᑐᕐᓗᒋᑦ ᐊᐱᖅᑯᑏᑦ ᐃᓕᓐᓂᐊᖅᑐᑦ ᑐᑭᓯᔫᒥᓂᐊᖅᐳᑦ ᑭᓱᖕᒪᖔᑦ ᓄᓱᒃᓯᓯᒪᔪᖅ. ᑖᓐᓇ ᓄᓱᒃᓯᓯᒪᓂᐅᔪᖅ ᐊᓯᔾᔨᕙ ᓇᓃᓐᓂᕐᓂ ᓯᓚᐃᓐᓇᕐᒥ? ᓄᓇᕐᔪᐊᒥᑦ, ᐊᐅᓚᓂᖃᖅᐳᖅ ᐊᑐᕐᓂᓇᔫ, ᐊᓯᔾᔨᕋᔭᖅᐸ ᑕᒪᓐᓇ ᓯᓚᐃᓐᓇᕐᒦᓪᓗᓂ? ᐊᐱᓇᓗᒋᑦ ᐃᓕᓐᓂᐊᖅᑐᑦ

ᐃᓱᒪᒃᓴᖅᓯᐅᕈᑎᒃᓴᖏᓐᓂᑦ ᐊᐱᖅᓱᑎᓂᑦ: ᓄᓱᒃᓯᓯᒪᓂᖅᑲᖅᐸ ᓱᓚᐃᓐᓇᕐᒥᑦ? ᐊᒻᒪ ᑕᖅᓇᔭᓕᕐᓗᑎᒃ ᑕᖅᓇᔫᒃᓴᒥᑦ.

ᑕᖅᓇᔫᒃᓴᖅ ᐱᓕᓇᐊᒃᓴᐅᔪᖅ: youtube.com/watch?v=qnzquEOMLGU

ᐱᓕᓇᐊᒃᓴᖅ

ᐃᓕᓐᓂᐊᖅᑐᑦ ᐱᓕᓇᑎᓪᓗᒋᑦ ᖃᐅᔨᓇᓱᖕᓂᕐᒥᑦ ᑲᑕᒃᑐᓂᑦ ᓇᑎᕐᒧᑦ. ᑕᕝᕙᓂ ᐱᓕᓇᐊᒃᓴᒥᑦ, ᐃᓕᓐᓂᐊᖅᑏᑦ ᑲᖏᓱᖕᓂᖕᒋᑦ ᖃᓄᖅ ᓇᑎᕐᒧᑦ ᑐᓐᓂᐊᕐᒪᖔᑦ ᐅᕐᑭᖕᒋᓐᓂᐊ ᐊᒻᒪ ᐊᖏᓂᐊ ᐊᑐᕐᓗᒍ. ᑕᐅᑐᒃᑎᓪᓗᒋᑦ ᐊᔾᔨᒌᖕᒋᑦᑐᓂᑦ ᐊᑐᖅᑎᓪᓗᒋᑦ, ᐃᓕᓐᓂᐊᖅᑏᑦ ᑕᑯᓂᐊᖅᐳᑦ ᓇᑎᕐᒧᑦ ᑲᑕᒃᑐᓂᑦ ᐊᖏᓂᖏᑦ ᐊᒻᒪ ᐅᕐᑭᖕᒋᓐᓂᖕᒋᑦ ᐊᑐᕐᓗᒋᑦ ᖃᓄᖅ ᓄᓱᒃᓯᒪᓂᐅᔪᖅ ᐊᑐᕐᓂᖃᕐᒪᖔᑦ.

ᒥᓐᓂᖅ ᓱᓚᐃᓐᓇᕐᒧᑦ ᖃᖓᑕᕙᒃᑐᓂᑦ ᐊᑐᓇᓛᑦ

- 3m–ᒥᑦ ᑕᑭᓂᓕᒃ ᕿᓚᕈᑎ (ᓲᕐᓗ., ᐊᐅᓚᓴᐅᑎᐅᑉ ᕿᓚᕈᑖ, ᖃᖓᑕᑎᑕᐅᕙᒃᑐᑦ ᕿᓚᕈᑎᐊᓂᑦ, ᐅᕝᕙᓘᓐᓃᑦ ᑭᒍᑎᓄᑦ ᑯᒃᑭᖕᒋᔭᕈᑎ)
- ᐊᑕᐅᓯᖅ ᑎᑎᕋᕐᕕᒃᓴᕋᓛᖅ
- ᐊᔾᔨᒌᖕᒋᑦᑐᑦ ᐊᖅᓴᐃᑦ ᐅᕝᕙᓘᓐᓃᑦ ᑭᓱᑐᐃᓐᓇᑦ) ᓲᕐᓗ, ᐱᓐᖑᐊᖅᑎᓄᑦ ᐊᖅᓴᖅ, ᒥᑭᑦᑐᑦ ᑎᓯᔪᑦ ᐊᖕᒪᓗᖅᑐᑦ, ᕿᐊᕋᐅᑎ ᐊᖅᓴᖅ)
- ᐊᑕᐅᓯᖅ ᐸᐃᑉᐹᓄᑦ ᑲᑎᑎᔾᔪᑎ
- ᐊᑕᐅᓯᖅ ᓈᒻᒪᒃᑐᖅ ᐸᐃᑉᐹᖅ ᐃᒥᐅᑎ
- ᐱᒋᐊᖅᑕᐅᓂᐊᖅᑐᖅ ᐸᐃᑉᐹᖅ ᐅᕝᕙᓘᓐᓃᑦ ᐅᓄᖅᑑᓕᖅᓯᒪᔪᖅ PDF–ᖑᔪᖅ ᖃᓇᓴᐅᔭᒃᑯᑦ
- ᓂᐱᐅᑎ
- ᑭᔭᐅᑎ

** ᐃᓱᒫᓗᖏᓪᓗᑎᑦ ᐊᑐᓇᐊᓛᑦ ᐱᑕᖃᐅᖏᑉᐸᑕ. ᐃᓱᒪᒃᓴᖅᓯᐅᖅᓯᒪᓗᑎᑦ ᐊᒻᒪ ᐊᑐᕈᓐᓇᕋᔭᖅᑐᓂᑦ ᐱᑕᓕᖕᓂᑦ! ᐋᖅᑭᒃᓯᒪᕗᖅ ᑲᔪᓯᓗᓂ.*

ᐊᑐᓇᐊᓕᒃ 1: ᐸᕐᓇᒡᓗᒋᑦ

ᕿᓚᕈᑏᑦ ᑭᐳᖕᓄᒃ ᒪᕐᕉᖕᓄᒃ ᐃᓕᓗᒍ. ᐸᐃᑉᐹᒥᑦ ᓇᑎᕐᒧᑦ ᐃᓕᓯᓗᑎᑦ ᕿᓚᕈᑎᐅᑉ ᐊᑖᓄᑦ.

ᐊᑐᓇᐊᓕᒃ 2: ᐅᖃᐅᓯᖃᕐᓂᖅ ᐃᓱᒪᒋᔭᐅᔪᓂᑦ

ᐃᓕᓐᓂᐊᖅᑏᑦ ᓂᕈᐊᖅᑎᓪᓗᒋᑦ ᓇᓕᐊᖕᓂᑦ ᐊᑐᕈᒪᔭᒥᖕᓂᑦ, ᐃᓚᖏᑦ ᓂᕈᐊᕋᔭᖅᐳᑦ ᑎᓯᔪᒥᑦ ᒥᑭᑦᑐᒥᑦ ᐊᖅᓴᕐᒥᑦ, ᐃᓚᖏᑦ ᐱᓐᖑᐊᖅᑐᓄᑦ ᐊᑐᖅᑕᐅᕙᒃᑐᖅ ᐊᖅᓴᖅ, ᐊᒻᒪ ᑭᓱᑐᐃᓐᓇᕐᓂᑦ. ᐊᐱᓇᓗᒋᑦ ᐃᓕᓐᓂᐊᖅᑐᑦ ᐃᓱᒪᒋᔭᖏᓐᓂᑦ ᑖᒃᑯᐊ ᓂᕈᐊᖅᑕᑎᒃ ᖃᓄᖅ ᑲᑕᖕᓂᐊᕐᒪᖔᑕ. ᐃᓕᓐᓂᐊᖅᑏᑦ ᓇᓗᓇᐃᕈᓐᓇᕋᔭᖅᐳᑦ ᐊᑐᕐᓂᐅᓂᐊᖅᑐᒥᑦ:

- ᖃᓄᖅ ᑲᑕᐃᓂᐊᖅᐸᑦ ᓇᑎᕐᒧᑦ?
- ᖃᓄᐃᓐᓂᐊᕐᓂᖓ ᓇᑎᕐᒧᑦ ᑐᑉᐸᑦ?
- ᑖᓐᓇ ᑲᑕᐃᔭᖓ ᐸᐃᑉᐹᕐᒧᐊᕐᓂᐊᖅᐸ ᐃᓗᐊᓄᑦ?
- ᖃᓄᖅ ᖃᖓᑦᑕᕈᑏᑦ ᓴᒃᑯᓐᓂᐊᖅᐱᐅᒃ ᑖᓐᓇ ᑎᓯᔪᖅ ᒥᑭᑦᑐᖅ ᐊᖅᓴᖅ ᐸᐃᑉᐹᑉ ᐃᓗᐊᓅᕋᓱᒡᓗᒍ?

ᐃᓱᒪᒋᓗᒍ ᑲᑕᐃᔾᔪᑎᒥᑦ ᐊᑐᕐᓗᓂ ᑲᑕᐃᓗᒍ ᐅᕝᕙᓘᓐᓃᑦ ᑎᒍᒥᐊᕐᓗᒍ ᑲᑕᐃᓗᒍ

ᐊᑐᓇᐊᓕᒃ 3: ᓴᓇᓗᒍ

ᐅᖃᖃᑎᐅᓂᐅᖅᑲᐅᔪᖅ ᐊᑐᕐᓗᒍ, ᐃᓕᓐᓂᐊᖅᑐᑦ ᓴᓇᓕᕐᓗᑎᒃ ᖃᖓᑦᑕᖅᑎᓐᓂᐊᖅᑕᒥᓂᒃ.

ᐊᑐᓇᐊᓕᒃ 4: ᖃᐅᔨᒋᐊᕐᓗᒍ ᐊᒻᒪ ᖃᐅᔨᓴᕐᓗᒍ

ᐱᒋᐊᕈᒃ! ᑖᒃᑯᐊ ᐃᓕᓐᓂᐊᖅᑏᑦ ᐊᑐᖅᑎᓪᓗᒋᑦ ᖃᐅᔨᓴᕐᓂᓇᔭᖕᒋᓐᓂᑦ. ᓂᑭᑦᑖᕐᓗᑎᒃ ᐊᑐᕐᓗᑎᒃ ᑲᑕᐃᔭᒥᖕᓂᑦ, ᐅᖃᐅᑎᓗᒋᑦ ᐃᓕᓐᓂᐊᖅᑐᑦ ᑕᐅᑐᕐᑯᓗᒋᑦ ᐃᓕᓐᓂᐊᖃᑎᐊᑕ ᑲᑕᐃᔭᖓᓂᑦ. ᑕᐅᑐᒡᓗᒍ ᖃᓄᖅ ᑲᑕᖕᒪᖔᑦ, ᐃᓕᓐᓂᐊᖅᑐᑦ ᐊᐱᓇᓗᒋᑦ: ᖃᖓᑕᓱᓕᐅᖅᑕᖓᑦ ᖃᓅᖅᑲᐅᖕᒪᖔᑦ? ᐃᓱᒪᒋᔫᖅᑕᐃᑦ ᐊᑐᔫᖅᐸ? ᐊᓯᐊᒍᑦ ᑲᑕᐃᒍᓂ ᐊᔪᔫᓐᖏᓛᖅ ᑎᑭᐅᑎᑦᑎᐊᖅᓗᓂ ᐊᒻᒪ ᖃᓄᐃᒻᒪᑦ ᑕᐃᒪᓐᓇᐅᖕᒪᖔᑦ?

ᐊᑐᓇᐊᓕᒃ 5: ᐋᖅᑭᒃᓱᒃᑲᓐᓂᕐᓗᒍ

ᑖᒃᑯᐊ ᐃᓕᓐᓂᐊᖅᑐᑦ ᑕᑯᔫᖅᒪᑕ ᐊᑐᕐᓂᓇᓂᐊᔫᖅᑕᒥᖕᓂᑦ ᐅᕝᕙᓘᓐᓃᑦ ᐊᑐᖕᒋᓐᓂᐅᔫᖅᑐᓂᑦ ᐊᒻᒪ ᐃᓕᓐᓂᐊᖃᑎᖕᒋᑕ ᐋᖅᑭᒃᓱᓂᐊᓂᑦ ᐊᔪᖕᒋᓐᓂᐅᕋᑖᖅᑐᓂᑦ. ᑕᐅᑐᔫᖅᑕᖓᑦ ᐊᑐᕐᓗᒋᑦ, ᓴᓇᒃᑲᓐᓂᓕᕐᓗᑎᒃ ᖃᖓᑦᑕᖅᑎᓐᓂᐊᖅᑕᖏᓐᓂᑦ ᑕᐅᑐᔫᖅᑕᖓᑦ ᐊᑐᕐᓗᒋᑦ.

ᐃᓕᓐᓂᐊᖅᑐᑦ ᐱᐊᓂᒃᐸᑕ ᐱᓕᓇᐊᒃᓴᒥᖕᓂᑦ, ᐅᖃᐅᑎᒃᑭᑦ ᓇᓗᓇᐃᕐᑯᓗᒋᑦ ᖃᐅᔨᓇᓱᖕᓂᓇᖅᑲᐅᔭᖏᓐᓂᑦ ᐅᖃᐅᓯᑦ ᐊᑐᕐᓗᒋᑦ ᐃᓕᓐᓂᐊᒐᒃᓴᐅᔪᒦᑦᑐᑦ. ᐅᖃᐅᑎᓗᒋᑦ ᓇᓗᓇᐃᕐᑯᓗᒋᑦ ᓄᓱᒃᓯᒪᓂᐅᔪᓂᑦ ᐊᑐᖅᓗᑎᒃ ᐊᖏᓂᖏᑦ ᐊᔾᔨᒌᖕᒋᑦᑐᑦ ᐊᒻᒪ ᐅᕝᕙᓘᓐᓃᖕᒋᑦ ᐊᔾᔨᒌᖕᒋᑦᑐᑦ ᐊᒻᒪ ᓇᓕᐊᒃ ᐊᑐᕐᑎᐊᔫᖅᓴᖕᒪᖔᑦ ᖃᐅᔨᓇᓱᒃᑎᓪᓗᒋᑦ.

ᐃᓕᓐᓂᐊᖅᑕᐅᔫᑉ ᐃᓱᐊ

ᐃᓱᓕᓪᓗᒍ ᑖᓐᓇ ᐃᓕᓐᓂᐊᒐᒃᓴᖅ, ᐃᓕᓐᓂᐊᖅᑐᑦ ᑲᑎᓪᓗᑎᒃ ᐅᖃᖃᑎᒌᒃᓗᑎᒃ ᓄᓱᒃᓯᒪᓂᐅᔪᒥᑦ ᖃᐅᑕᒫᑦ ᐊᑐᖅᑕᖏᓐᓂᑦ. ᐃᓕᓐᓂᐊᖅᑐᑦ ᖃᐅᑕᒫᖅᓱᐅᑎᖕᒋᓐᓄᑦ ᑎᑎᕋᓪᓗᑎᒃ ᐆᒃᑑᑎᐅᔪᓂᑦ ᓄᓱᒃᓯᒪᓂᐅᔪᒥᑦ ᐊᒻᒪ ᐊᐅᓚᓂᐅᔪᓂᑦ ᖃᐅᑕᒫᑦ ᑕᑯᕙᒃᑕᑦᑎᓐᓂᑦ. ᖃᓄᖅ ᐅᕙᑦᑎᓐᓂᑦ ᐊᐅᓚᑦᑎᖕᒪᖔᑕ ᐊᒻᒪ ᖃᓄᐃᓐᓂᑯᒧᑦ? ᑎᑎᕋᖅᑎᓪᓗᒋᑦ, ᐊᐱᓇᓗᒋᑦ ᐱᖕᒐᓱᓂᑦ ᑕᓪᓕᒪᓂᓪᓘᓐᓃᑦ ᓄᓱᒃᓯᒪᓂᐅᔪᓂᑦ ᐊᒻᒪ ᐊᐅᓚᓂᐅᔪᓂᑦ ᐅᖃᐅᓯᑦ ᐊᑐᕐᓗᒋᑦ.

ᐃᑲᔫᑎᒃᓴᒃᑲᓐᓃᑦ

- *"ᓄᓱᒃᓯᓯᒪᓂᕐᒧᑦ ᑲᑎᖅᓱᖅᑕᐅᓯᒪᔪᑦ: ᑕᐃᔭᐅᔪᖅ Crash Course Kids–ᒥᑦ" ᐊᐱᖅᑯᑕᐅᕙᒃᑐᑦ ᓄᓱᒃᓯᓯᒪᓂᐅᑉ ᒥᒃᓵᓄᑦ, ᐃᓚᖃᓇᓪᓗᓂ ᐆᒥᖓ "does gravity really pull you down–ᒥᑦ?" ᐊᒻᒪ "how does gravity work in space–ᒥᑦ?" ᑕᕝᕙᔭᒃᓴᖅ ᓇᓂᔭᐅᔪᓐᓇᖅᐳᖅ ᐅᕙᓂ: youtube.com/watch?v=EwY6p-r_hyU*

. . .

ᑕᑯᓗᒋᑦ ᖃᓇᓴᐅᔭᒃᑰᖓᔪᑦ ᐃᓕᓐᓂᐊᒐᒃᓴᐅᔪᒧᑦ ᐸᕐᓇᒃᑕᐅᓯᒪᔪᑦ, ᐅᕗᓐᖓᕐᓗᑎᑦ pinnguaq.com/learn/gravitational-forces-and-their-impact.

ᓇᓗᓇᐃᕈᑕᓕᐅᕐᓂᖅ ᐊᒻᒪ ᐱᓕᓇᐊᖑᓂᐊᖅᑐᑦ

ᖃᓇᓴᐅᔭᓕᓇᓂᖅ ᐊᒻᒪ ᖃᓇᓴᐅᔭᐅᑉ ᐊᐅᓚᓂᓇᔭᖏᑦ

ᖃᓇᓴᐅᔭᑰᖅᑐᑦ ᐊᒻᒪ ᖃᑐᔾᔨᖃᑎᒌᑦ

ᐋᖅᑭᒃᓯᒪᓂᖓ

ᑎᑎᕋᖅᓯᒪᔪᑦ ᖃᐅᔨᓴᖅᑕᐅᓂᑯᐃᑦ

ᐃᓕᓐᓂᐊᒐᒃᓴᖅ 4

ᐅᑦᓗᕆᐊᑦ ᐋᖅᑭᒃᓯᒪᓂᖏᑦ ᐊᒻᒪ ᐅᑦᓗᕆᐊᓂᑦ ᖃᐅᔨᒪᓂᐅᔪᓂᑦ

ᑎᑎᕋᖅᑎ: ᐅᔭᕋᒃ ᐊᐹᑑ

ᖁᑦᑎᖕᓂᖓᑕ ᐊᔪᖏᓐᓂᐊ:
ᐊᔪᖏᓐᓂᓕᖕᓄᑦ 9–ᒥᑦ 12–ᒧᑦ

ᐃᓕᓐᓂᐊᕐᓂᐅᑉ ᑎᑭᓐᓂᕆᓂᐊᖅᑕᖓ

- ᐃᓕᓐᓂᐊᖅᑏᑦ ᐃᓕᑦᑎᓂᐊᖅᐳᑦ ᐅᑦᓗᕆᐊᑦ ᐃᓂᒋᔭᖏᓐᓂᑦ
- ᐃᓕᓐᓂᐊᖅᑏᑦ ᐃᓕᑦᑎᓂᐊᖅᐳᑦ ᖃᓄᖅ ᐊᔾᔨᒌᖏᑦᑐᓂᑦ ᐱᖅᑯᓯᓖᑦ ᐅᓂᒃᑳᖃᕐᒪᖔᑕ ᐅᑦᓗᕆᐊᓂᑦ
- ᐃᓕᓐᓂᐊᖅᑏᑦ ᐃᓕᑦᑎᓂᐊᖅᑐᑦ ᐃᓕᓴᕐᓯᓂᖃᓕᕐᓗᑎᒃ ᖃᐅᔨᒪᔭᐅᔪᓂᑦ ᐅᑦᓗᕆᐊᑦ ᐃᓂᒋᔭᖏᓐᓂᑦ
- ᐃᓕᓐᓂᐊᖅᑏᑦ ᐃᓕᑦᑎᓂᐊᖅᐳᑦ ᕿᓂᕐᓂᕐᒥᑦ ᐅᑦᓗᕆᐊᑦ ᐃᓂᒋᔭᖏᓐᓂᑦ ᐅᓐᓄᒃᑯᑦ ᕿᓚᖕᒥᑦ

ᐅᖃᐅᓯᑦ

- **Constellation–ᖑᔪᖅ—** ᑲᑎᖅᓱᖅᓯᒪᔪᑦ ᐅᑦᓗᕆᐊᑦ ᐃᓄᐃᑦ ᑕᑯᔪᓐᓇᖅᑕᖏᑦ ᐋᖅᑭᒃᓯᒪᓂᕆᔭᖏᑦ.

ᐃᓕᓐᓂᐊᖅᑏᑦ ᓯᓚᒧᑦ ᑕᑯᓗᑎᒃ ᐊᒻᒪ ᐅᑦᓗᕆᐊᓂᑦ ᓇᓂᓯᓗᑎᒃ ᐅᑦᓗᕆᐊᓄᑦ ᐃᓂᒋᔭᐅᔪᓂᑦ. ᐃᓕᓐᓂᐊᖅᑏᑦ ᐃᓕᓐᓂᐊᕐᓂᐊᖅᐳᑦ ᐅᑦᓗᕆᐊᑦ ᐃᓂᖏᓐᓂᑦ ᐊᒻᒪ ᓇᓗᓇᐃᕆᓗᑎᒃ ᐱᔾᔪᑎᖏᓐᓂᑦ ᓯᓚᐃᓐᓇᕐᒦᑦᑐᓂᑦ ᐱᖅᑯᓱᑦ ᐊᒻᒪ ᐅᒃᐱᕆᔭᐅᔪᑦ ᓂᕈᐊᖅᑕᐅᔪᓂᑦ ᐱᖅᑯᓯᐅᔪᒥᑦ ᐊᒻᒪ ᓄᓇᓕᐅᔪᓄᑦ.

ᓇᓗᓇᐃᕆᓂᖅ ᐅᑦᓗᕆᐊᑦ ᐃᓂᖏᓐᓂᑦ

ᑭᓱᕙ ᐅᑦᓗᕆᐊᑦ ᐃᓂᖏᑦ? ᑖᓐᓇ ᐅᑦᓗᕆᐊᑦ ᐃᓂᖏᑦ ᐃᓕᓴᕐᓇᖅᓯᔪᓐᓇᖅᑐᑦ ᐋᖅᑭᒃᓯᒪᓂᖏᓐᓂᑦ ᐅᑦᓗᕆᐊᑦ ᐃᑲᔫᑎᔪᓐᓇᖅᑐᑦ ᐃᓄᖕᓄᑦ ᕿᒥᕐᕈᓗᑎᒃ ᓇᖕᒥᓂᖅ ᑕᐅᑐᖕᓂᒃᑯᑦ ᐅᓐᓄᒃᑯᑦ ᕿᓚᖕᒧᑦ.

ᑖᒃᑯᐊ ᐅᑦᓗᕆᐊᑦ ᐃᓂᖏᓐᓂᑦ ᖃᓂᒌᒃᐸᑦ? ᑖᒃᑯᐊ ᐅᑦᓗᕆᐊᑦ ᖃᓂᒌᒃᑑᑎᐅᓐᖏᓚᑦ ᑭᓯᐊᓂ ᓲᖃᐃᒻᒪ ᐅᖓᓯᖕᓂᖓ ᐅᑦᓗᕆᐊᑦ ᓄᓇᕐᔪᐊᕐᒧᑦ, ᓴᖅᑭᔭᕐᓂᖏᑦ ᖃᓂᒌᖅᑰᔨᔪᑦ ᑭᓯᐊᓂ.

ᐅᑦᓗᕆᐊᑦ ᐃᓂᖏᑦ ᐱᖅᑯᓯᐅᔪᓂᑦ

ᑖᒃᑯᐊ ᐅᔾᓗᕆᐊᑦ ᐃᓂᒋᔭᖏᑦ ᐅᓂᒃᑳᖅᑕᖃᐅᖅᐳᖅ ᐊᒻᒪ ᐅᖃᑦᓚᒃᑕᐅᓯᒪᓃᑦ ᐊᔾᔨᒌᖏᑦᑐᓄᑦ ᐱᖅᑯᓯᓕᖕᓄᑦ. ᑕᐃᑲᓐᖓᑦ ᐃᒻᒪᓂᓴᕐᒥᑦ Greek–ᖑᔪᑦ ᐊᒻᒪ Roman–ᖑᔪᑦ ᐱᖅᑯᓯᖏᓐᓂᑦ ᓄᓇᖃᖅᑳᖅᓯᒪᔪᑦ ᐱᖅᑯᓯᖏᓐᓄᑦ, ᓱᕐᓗ ᒪᐃᔭᒥᑦ, ᑏᑰᑕᒥᑦ, ᐃᓄᖕᓂᑦ, ᐊᒻᒪ ᐅᓇᓕᖕᓂᑦ.

ᐃᓄᐃᑦ ᐊᑐᖃᑦᑕᖅᓯᒪᕗᑦ ᐅᓐᓄᒃᑯᑦ ᕿᓚᖕᒥᑦ ᖃᐅᔨᔾᔪᑎᒋᓪᓗᓂᔾᔪᒃ ᐅᑭᐅᑯᑖᖑᔪᒥᑦ ᑕᐅᓴᓐ ᐊᕐᕌᒍ ᐊᑐᖅᓯᒪᓕᖅᑐᑦ. ᐅᓄᖅᑐᑦ ᐱᖅᑯᓯᓕᐅᔪᑦ ᐊᑐᖅᓯᒪᕗᑦ ᓅᓱᐃᑦᑐᖅ ᐊᑐᖅᓱᒍ ᐅᓐᓗᕆᐊᖅ, ᐃᓚᒋᔭᖓ ᐅᑦᓗᕆᐊᑦ ᐃᓂᖏᑦ ᑖᓐᓇ Ursa Minor–ᓂᕋᖅᑕᐅᔪᖅ, ᖃᐅᔨᒪᔾᔪᑕᐅᑦᓗᓂ ᐅᖓᓯᖕᓂᕆᔭᖓ ᐊᑐᖅᓱᒍ ᐅᑭᐅᖅᑕᖅᑐᒥᑦ, ᐅᓄᖅᑐᑦ ᐃᓄᐃᑦ ᐊᑐᖅᐸᒃᐳᑦ ᐅᑦᓗᕆᐊᑦ ᐃᓂᖏᓐᓂᑦ ᑖᓯᒪ Ursa Major–ᔪᖅ (ᑐᒃᑐᕐᔪᒃ), ᖃᐅᔨᒪᔭᐅᔪᖅ ᐃᓄᖕᓄᑦ ᑐᒃᑐᕐᔪᐃᑦ ᖃᐅᔨᒪᓕᖅᑎᑕᐅᒃᑲᓂᒃᓂᐅᔪᖅ ᐊᒻᒪ ᖃᐅᔨᒪᔾᔪᑕᐅᑦᓗᓂ. ᑐᒃᑐᕐᔪᐃᑦ ᑐᕿᖓ "ᑐᒃᑐ", 7–ᓂᑦ ᐅᑦᓗᕆᐊᖃᖅᐳᖅ ᐃᓂᖃᖅᑐᑦ ᐊᔾᔨᐸᓗᒋᕗ ᐅᓄᕐᓂᖏᑦ ᑐᒃᑑᑉ.

ᐅᖃᓕᒫᕐᓂᒃᑯᑦ ᐱᓕᕆᐊᒃᓴᖅ

ᐃᓕᓐᓂᐊᖅᑏᑦ ᐅᖃᓕᒫᖅᑎᓪᓗᒋᑦ ᕿᒥᕐᕈᐊᒥᑦ ᒪᒃᐱᒐᖓᓂᑦ ᐃᓂᓂᐅ ᐊᑲᑯᓱᒃ-ᒥᑦ, The Cree Stars–ᖑᔪᖅ ᑎᑎᕋᖅᑕᐅᔪᖅ ᑖᔅᓯᒧᖓ ᕗᐃᓪᕗᑦ ᐸᒃᒧᑦ.

ᖃᐅᔨᓴᕐᓂᒃᑯᑦ ᐱᓕᕆᔭᒃᓴᖏᑦ

ᐃᓕᓐᓂᐊᖅᑏᑦ ᖃᐅᔨᓴᕐᓂᖃᕐᓂᐊᖅᑐᑦ ᐅᑦᓗᕆᐊᑦ ᐃᓂᒋᔭᖏᓐᓂᑦ. ᐃᓕᓐᓂᐊᕐᑯᔭᐅᕗᑦ ᐅᑦᓗᕆᐊᑦ ᐃᓂᒋᔭᖏᓐᓂᑦ. ᐊᑎᕆᔭᖏᓐᓂᑦ ᐊᒻᒪ ᓇᓃᓐᓂᖏᓐᓂᑦ, ᐊᒻᒪ ᐱᖅᑯᓱᑦ ᐊᑐᕐᓗᒋᑦ ᐅᓂᒃᑳᕆᔭᐅᓂᖏᑦ.

ᖃᐅᔨᓴᕐᓂᕐᒧᑦ ᐊᐱᖅᓱᑏᑦ:

1. ᓇᓂᓗᒍ ᐅᑦᓗᕆᐊᑦ ᐃᓂᖓ. ᑭᓱᕙ ᑕᐃᒎᓯᐊᑦ? ᐊᑎᖃᒃᑲᓐᓂᖅᐸ ᐊᓯᐊ ᐱᖅᑯᓯᖅ ᐊᑐᕐᓗᒍ? ᓇᓃᐸᐸ?
2. ᑭᓱᕙᑦ ᐃᓚᖏᑦ ᐅᑦᓗᕆᐊᑦ ᐅᕝᕙᓘᓐᓃᑦ ᐊᓯᖏᑦ ᐃᓂᒋᔭᖏᑦ ᖃᓂᓐᓂᓕᒃ ᓂᕈᐊᖅᑕᕐᓂᑦ ᐅᑦᓗᕆᐊᑦ ᐃᓂᖓ?

3. ᐅᓂᑲᒥᑦ ᓇᓂᓯᓗᑎᑦ ᐅᓪᓗᓇᐊᑦ ᐃᓂᒋᔭᖓᓂᑦ ᐱᖅᑯᓯᓇᔭᐅᔪᑦ ᐊᑐᕐᓗᒍ ᐊᒻᒪ ᓇᓗᓇᐃᕐᓗᒍ ᑖᓐᓇ ᐱᖅᑯᓯᓇᔭᐅᔪᖅ ᐅᓪᓗᓇᐊᑉ ᐃᓂᒋᔭᖓᓂᑦ.

ᑕᕐᓇᔫᒃᓴᕐᒥᑦ ᐱᓕᓇᐊᒃᓴᖅ

ᐃᓕᓐᓂᐊᖅᑏᑦ ᖃᐅᔨᓴᕈᑎᖏᓐᓂᑦ ᐱᐊᓂᒃᐸᑕ, ᐱᓕᓇᕐᑯᔭᐅᓂᐊᖅᐳᑦ ᓴᓇᓗᑎᒃ ᓇᐃᑦᑐᒥᑦ ᑕᕐᓇᔫᒃᒥᑦ (2-ᒥᓂᑦᑐ 3-ᒥᓐᑦᑐᒥᑦ ᑕᑭᓂᖃᖅᓱᓂ) ᓇᓗᓇᐃᕐᓗᑎᒃ ᖃᐅᔨᔭᒥᖕᓂᑦ. ᒪᓕᒃᓗᒍ ᐊᔪᕈᓐᓃᖅᓴᐃᔪᖅ ᖃᓄᖅ ᓴᓇᓇᔭᕐᒪᖔᑦ ᐊᒻᒪ ᐋᖅᑭᒃᓯᕐᓗᒋᑦ ᓇᐃᑦᑐᒥᑦ ᑕᕐᓇᔫᒃᓴᒥᑦ ᑕᕝᕗᓇ YouTube-ᑯᑦ ᖃᓇᓴᐅᔭᒃᑯᑦ.

pinnguaq.com/learn/courses/video-production-for-social-media

ᐱᓐᖑᐊᒐᒃᓴᖅ: ᕿᒥᕐᕈᓇᖕᓂᖅ ᐅᓪᓗᓇᐊᑦ ᐃᓂᒋᔭᖏᓐᓂᑦ

ᑖᓐᓇ ᐱᓐᖑᐊᒐᒃᓴᖅ, Star Scribe-ᖑᔪᖅ, ᐊᑐᖅᑐᓄᑦ ᕿᒥᕐᕈᑎᑦᑎᕗᖅ ᓄᓇᕐᔪᐊᑉ ᑭᓯᖃᖏᓐᓂᐊᓂᑦ ᖄᖓᓂᑦ ᐊᒻᒪ ᖃᓂᒋᔭᓃᑦᑐᓂᑦ ᐅᓪᓗᓇᐊᓄᑦ. ᕿᒥᕐᕈᓇᒃᑎᓪᓗᒋᑦ, ᐊᑐᖅᑐᑦ ᖃᐅᔨᓂᐊᓇᕗᑦ ᐅᓪᓗᓇᐊᑦ ᐃᓂᒋᔭᖏᓐᓂᑦ ᖃᐅᔨᓂᓇᔭᐅᔪᓂᑦ ᓄᓇᖃᖅᑳᖅᓯᒪᔪᓄᑦ ᐱᖅᑯᓯᖏᑎᒍᑦ. ᓈᓚᒍᓐᓇᕐᒥᔪᑦ ᐅᓪᓗᓇᐊᓂᑦ ᖃᐅᔨᒪᔪᓂᑦ ᐱᓕᓇᐊᓕᖕᓂᑦ ᐅᓪᓗᓇᐊᑦ ᐃᓂᒋᔭᖏᓐᓂᑦ ᓴᖅᑭᑕᐅᔪᖅ ᑖᒃᑯᓇᓐᖓᑦ ᐃᓂᓂᐅ (ᐅᓇᓖᑦ) ᑕᖅᑭᓕᓇᔨ ᕗᐃᓪᕗᑦ ᐸᒃᒧᑦ. ᐃᓚᒋᐊᕐᓗᒍ, ᐱᑕᖃᖅᐳᖅ ᑕᐃᔭᐅᔪᖅ Rokblox-ᒥᑦ ᐅᖃᓕᒫᒐᖅ ᑖᔅᓱᒪᓐᖓᑦ Star Scribe-ᖑᒧᒥᑦ ᑖᒃᑯᐊ ᐊᑐᖅᑏᑦ ᐃᓕᓐᓂᐊᕈᓐᓇᕐᒪᑕ ᐃᓄᐃᑦ ᐅᓪᓗᓇᐊᓂᑦ ᖃᐅᔨᒪᓂᓇᔭᖏᓐᓄᑦ ᑕᑯᓇᕐᑎᐊᕐᓗᒍ ᓄᓇᓐᖑᐊᖅ ᐊᔾᔨᒌᖏᑦᑐᓂᑦ ᐅᓪᓗᓇᐊᑦ ᐃᓂᒋᔭᖏᓐᓂᑦ ᓇᓂᔭᕋ

ᐅᓪᓗᓇᐊᓂᑦ ᓇᓂᓯᔾᔪᑎ

ᐃᓕᓐᓂᐊᖅᑏᑦ ᐃᓕᓐᓂᐊᕐᓂᖃᖅᑎᓪᓗᒋᑦ ᑖᒃᑯᓂᖓ ᐅᓪᓗᓇᐊᑉ ᐃᓂᒋᔭᖏᓐᓂᑦ ᐅᓐᓄᒃᑯᑦ ᕿᒪᖏᑦ, ᑲᔪᖏᖅᓴᕐᓗᒋᑦ ᕿᓂᕐᓂᕐᒥᑦ ᐊᔾᔨᒌᖏᑦᑐᓂᑦ ᐅᓪᓗᓇᐊᑦ ᐃᓂᖏᓐᓂᑦ ᐊᑐᕐᓗᑎᒃ ᐅᓪᓗᓇᐊᓂᑦ ᓇᓂᓯᔾᔪᑎᒥᑦ. ᐊᐱᓇᓗᒋᑦ ᐅᑯᓂᖓ ᓱᕐᓗ: ᑕᑯᓇᒍᓐᓇᖅᐱᒋᑦ ᑕᒪᕐᒥᑦ ᐅᓪᓗᓇᐊᑦ ᐃᓂᖃᕐᕕᖏᑦ ᐅᓄᖅᑑᖕᒪᑕ? ᓴᖅᑭᑦᑎᐊᖃᑦᑕᖅᐸᑦ ᑖᒃᑯᐊ ᐅᓪᓗᓇᐊᑦ ᐃᓂᖃᕐᕕᖏᑦ ᐃᓱᒪᒋᔭᐅᔪᑦ ᐊᕐᕌᒍᔪᒥᑦ ᐅᕝᕙᓘᓐᓃᑦ ᓇᓂᐊᕐᓂᕐᓂᖃᕐᓇᖅᑑᑉ ᐊᓂᕐᓂᖃᕐᓇᖏᑦᑑᑉ ᕿᑎᐊᓂ ᓄᓇᒋᔭᕐᑎᓐᓃ?

ᐊᑐᕐᓗᑎᒃ ᐊᑐᒐᒃᓴᐅᔪᖅ PDF-ᑯᑦ,ᐃᓕᓐᓂᐊᖅᑐᑦ ᓴᓇᓂᐊᖅᐳᑦ ᐅᓪᓗᓇᐊᓂᑦ ᕿᓂᕈᑎᒥᑦ ᓇᖕᒥᓂᖅ ᓴᓇᔭᒥᖕᓂᑦ ᕿᒥᕐᕈᔾᔪᑎᒋᓂᐊᖅᑕᖏᓐᓂᑦ ᐊᒻᒪ ᓇᓂᓯᓗᑎᒃ ᐅᓪᓗᓇᐊᑦ ᐃᓂᒋᔭᖏᓐᓂᑦ ᐅᓐᓄᒃᑯᑦ ᕿᒪᖏᑦ.

ᐆᒃᑑᑎ ᐅᓪᓗᓇᐊᓄᑦ ᕿᓂᕈᑎ: in-the-sky.org/planisphere

ᐃᓱᐊ

ᑖᒃᑯᐊ ᐃᓕᓐᓂᐊᖅᑏᑦ ᓴᖅᑭᑦᑎᓗᑎᒃ ᓴᓇᔭᖏᓐᓂᑦ ᑕᕐᓇᔫᒃᓴᓕᐊᒥᖕᓂᒃ ᐃᓕᓐᓂᐊᖃᑎᖏᓐᓄᑦ.

ᐃᑲᔫᑎᒃᓴᒃᑲᓐᓃᑦ

- lpi.usra.edu/education/skytellers/constellations/#:~:text=Each%20constellation%20is%20a%20collection,very%2C%20very%2C%20far%20away.
- nativeskywatchers.com/resources.html
- nativeskywatchers.com/resources.html

• • •

ᑕᑯᓗᒋᑦ ᖃᓇᓴᐅᔭᒃᑯᖕᒪᔪᑦ ᐃᓕᓐᓂᐊᒐᒃᓴᐅᔪᒧᑦ ᐸᕐᓇᒃᑕᐅᓯᒪᔪᑦ, ᐅᕗᖕᖓᕐᓗᑎᑦ pinnguaq.com/learn/constellation-and-stellar-knowledge.

ᓇᓗᓇᐃᕈᑕᓕᐅᕐᓂᖅ ᐊᒻᒪ ᐱᓕᓇᐊᖑᓂᐊᖅᑐᑦ

ᖃᓇᓴᐅᔭᓕᓇᓂᖅ ᐊᒻᒪ ᖃᓇᓴᐅᔭᐅᑉ ᐊᐅᓚᓂᓇᔭᖏᑦ

ᖃᓇᓴᐅᔭᑰᖅᑐᑦ ᐊᒻᒪ ᑲᑐᔾᔨᖃᑎᒌᑦ

ᐋᖅᑭᒃᓯᒪᓂᖓ

ᑎᑎᕋᖅᓯᒪᔪᑦ ᖃᐅᔨᓴᖅᑕᐅᓂᑯᐃᑦ

ᖃᖓ

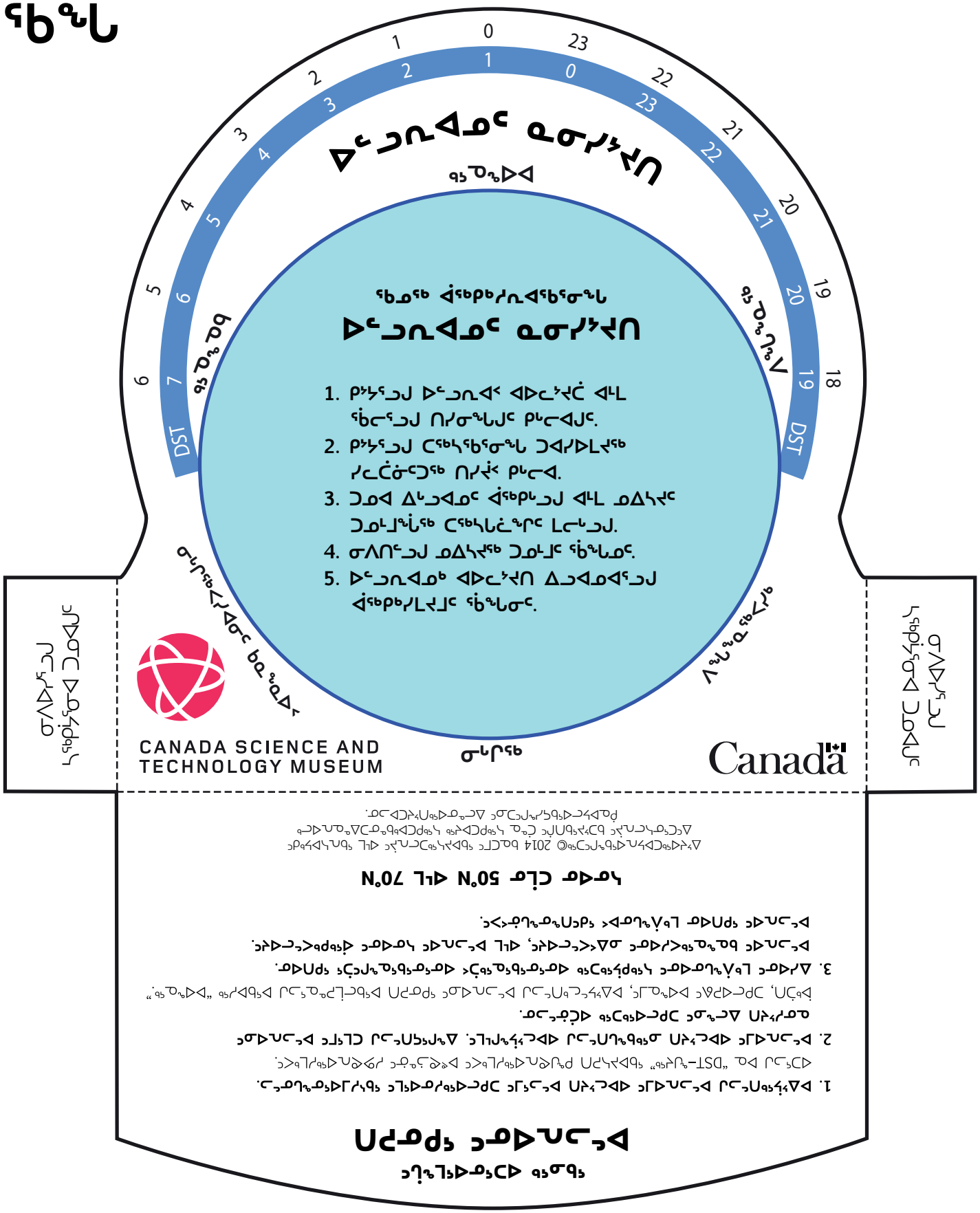
ᐅᓪᓗᕆᐊᓄᑦ ᓇᓂᓯᔾᔪᑎ
ᖃᓄᖅ ᐋᖅᑭᒃᓱᕆᐊᖃᕐᓂᖓ
ᐅᓪᓗᕆᐊᓄᑦ ᓇᓂᓯᔾᔪᑎ
1. ᑭᔾᔭᕐᓗᒍ ᐅᓪᓗᕆᐊᑉ ᐊᐅᓚᔾᔪᑖ ᐊᒻᒪ ᖃᓕᕐᓗᒍ ᑎᓯᓂᖓᒍᑦ ᑭᒡᓕᐊᒍᑦ.
2. ᑭᔾᔭᕐᓗᒍ ᑕᖅᓴᖃᕐᓂᖓ ᑐᐊᓯᐅᒪᔪᖅ ᓯᓚᑖᓃᑦᑐᖅ ᑎᓯᔫᑉ ᑭᒡᓕᐊ.
3. ᑐᓄᐊ ᐃᒡᓗᐊᓄᑦ ᐋᖅᑭᒡᓗᒍ ᐊᒻᒪ ᓄᐃᓴᔪᑦ ᑐᓄᒻᒧᖕᖓᖅ ᑕᖅᓴᖃᕐᓂᖓ

ᐅᑦᓗᕆᐊᓄᑦ ᐅᐃᔾᔭᕈᑎ

ᑭᔭᑦᑎᐊᕆᐊᕐᓗᒍ ᓯᓚᑖᒍᑦ ᑎᓯᓂᐅᔫᑉ ᑭᒡᓕᐊᒍᑦ.

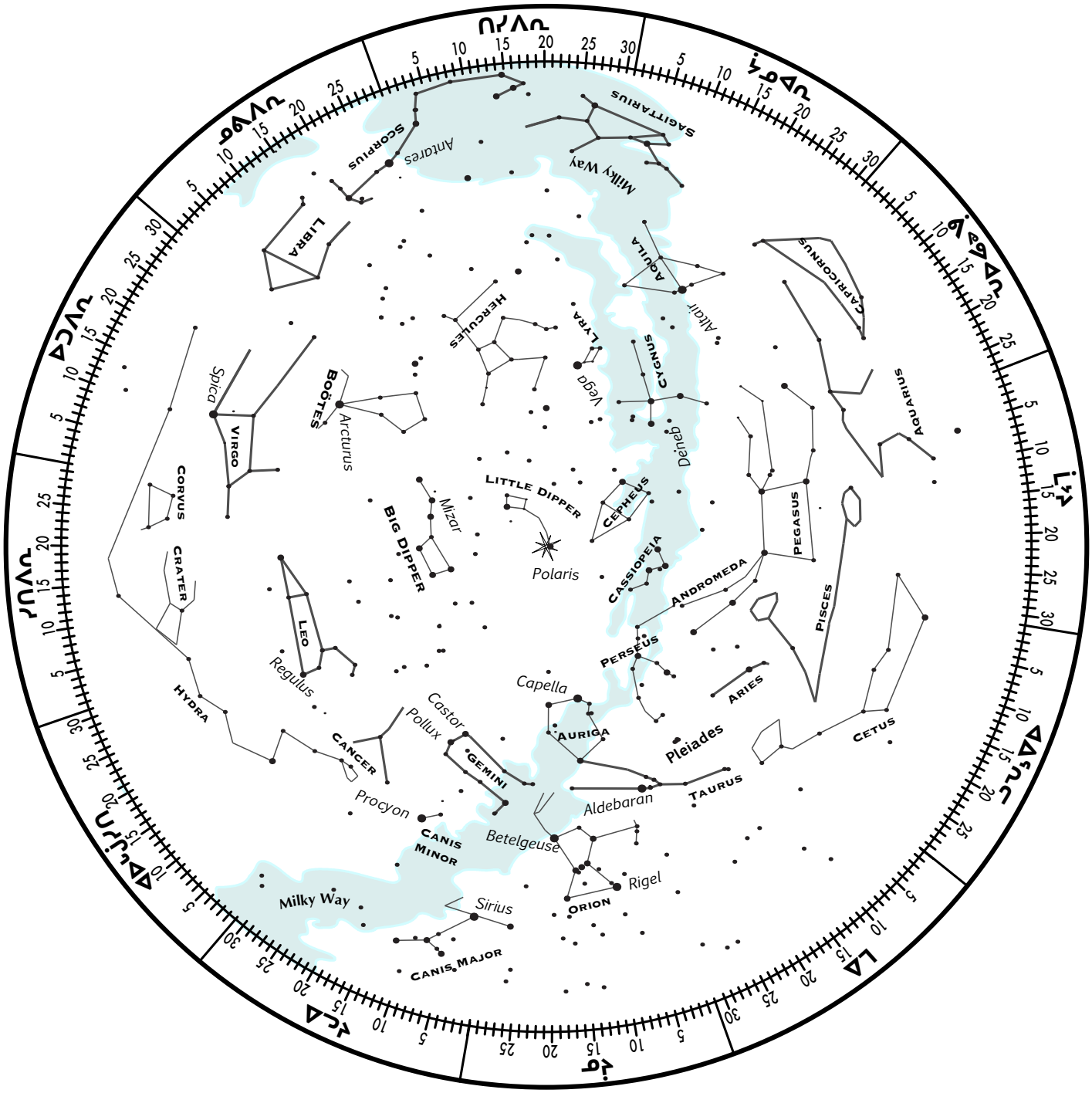

ᐅᑦᓗᕆᐊᓄᑦ ᐅᐃᔾᔭᕈᑎ

ᐅᕝᕙ ᐋᖅᑭᒋᐊᖅᓯᒪᔪᖅ ᐅᑦᓗᕆᐊᓄᑦ ᐅᐃᔾᔭᕈᑎ
ᐃᓄᒃᑎᑐᑦ ᐊᑎᖕᒋᑦ ᐅᑦᓗᕆᐊᖑᔪᑦ ᐃᓂᒋᔭᖕᒋᓐᓂᑦ.

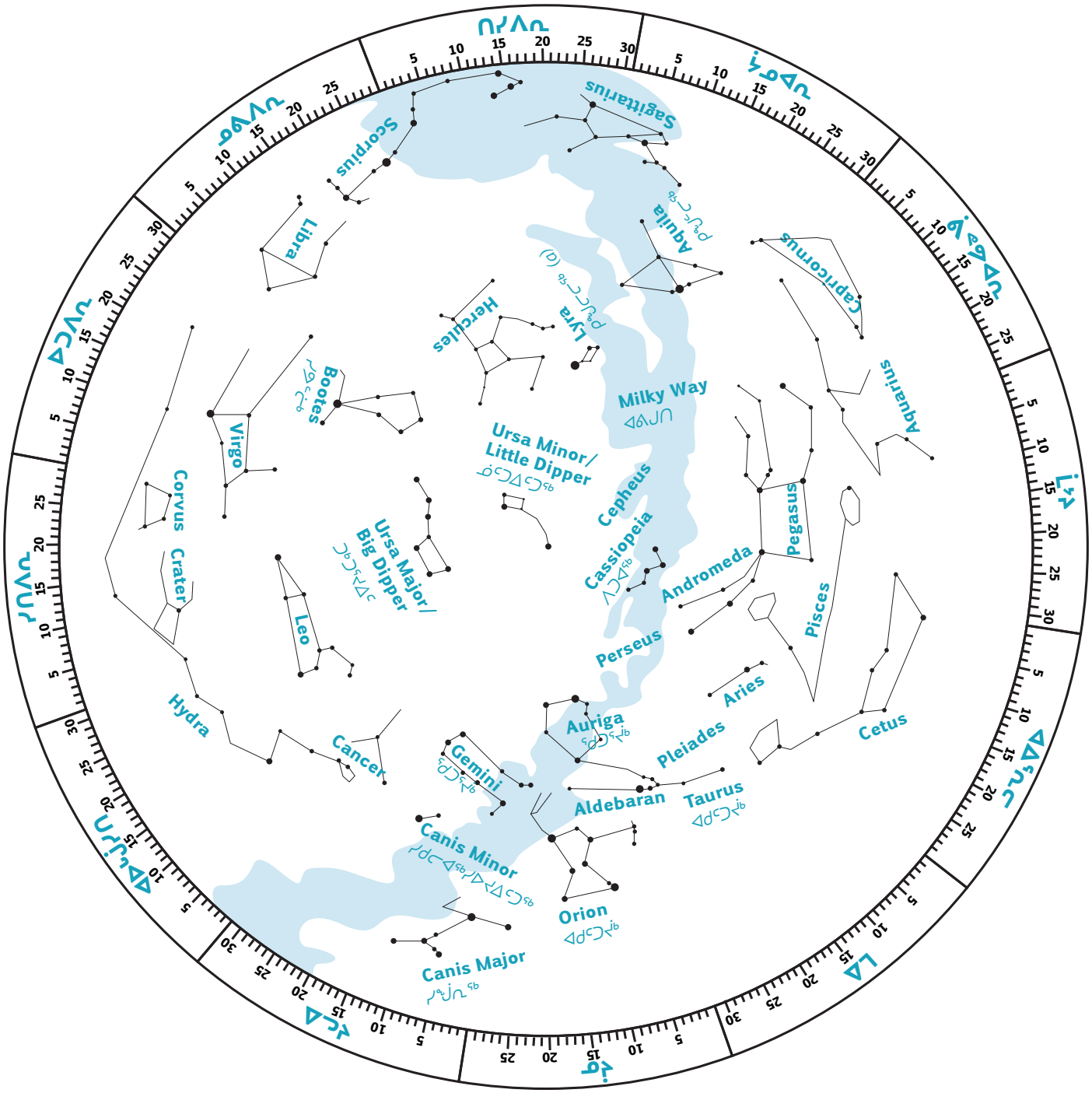

ᐃᓕᓐᓂᐊᕈᑎ ᐃᑲᔫᑎᑦ

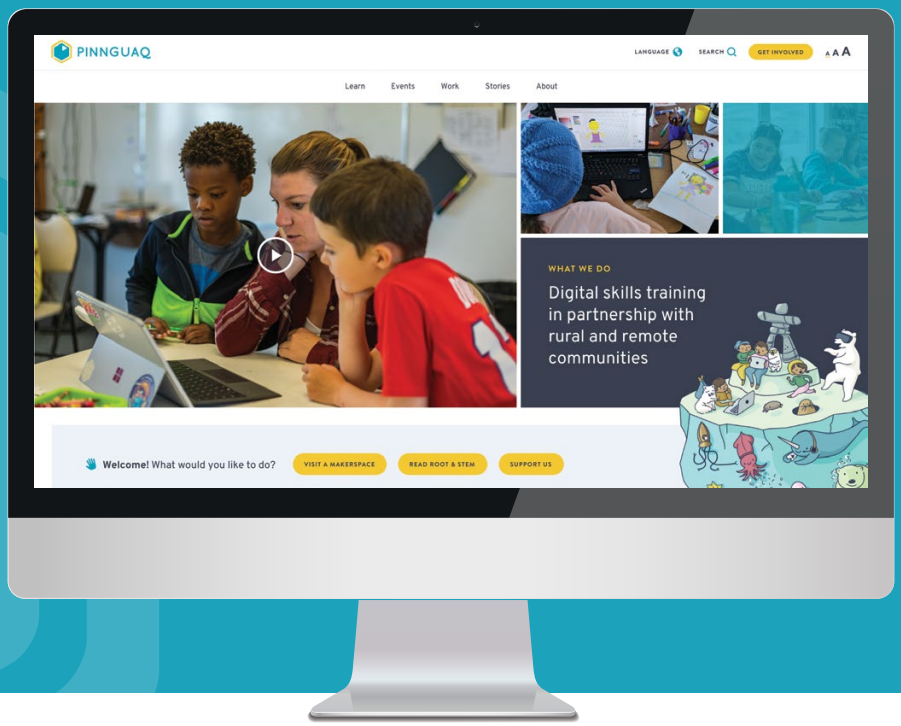

ᖃᓂᒃᑲᓐᓂᖅᐱᑦ ᐃᓗᓕᖕᒋᓐᓂᑦ?

pinnguaq.com

ᑖᒃᑯᐊ ᐱᓐᖑᐊᒃᑯᑦ ᖃᐃᓴᐅᔭᒃᑯᑦ ᓄᐃᑕᑲᐅᑎᒋᔪᓂᑦ ᐃᓕᓐᓂᐊᒐᒃᓴᖃᖅᐳᑦ ᐊᓂᖅᓂᖃᖅᓇᖕᒋᑦᑐᓂᑦ ᑎᓕᐅᓇᓗᑎᒃ ᐃᓕᓴᐃᔨᓂᑦ ᐊᒻᒪ ᐃᓕᓐᓂᐊᖅᑎᓂᑦ ᓴᓇᓗᑎᒃ ᐊᒻᒪ ᖃᓇᓴᐅᔭᑎᒍᑦ ᑲᔪᖕᒋᖅᓴᐃᓗᑎᒃ ᐊᒻᒪᓗ ᐋᖅᑮᒋᐊᖅᓗᑎᒃ ᐊᒃᓱᕈᖅᓇᖅᑐᓂᑦ ᓄᓇᓕᖕᒥᓂᑦ

• • •

ᓇᒃᓯᐅᔭᐅᔪᒪᒍᕕᑦ ᐊᑭᖃᖕᒋᑦᑐᒥᑦ ᐅᓄᖅᑑᓕᐅᖅᑕᐅᔪᓂᑦ ᑖᔅᓱᒪᓐᖓᑦ *Root & STEM*–ᖑᔪᒥᑦ, ᐅᕙᓂ ᑕᑕᑎᓇᓗᑎᑦ **pinnguaq.com/root-stem-subscription**

ᖃᐅᔨᒃᑲᓐᓂᕐᓗᒋᑦ ᐊᔾᔨᒌᓐᖓᒋᐳᔫᔭᖅᑐᓂᑦ ᓂᐱᓛᑦ ᑕᕝᕙᓂ ᖃᐅᔨᓴᖅᑐᓕᕆᓂᕐᒧᑦ, ᖃᕆᓴᐅᔭᓕᕆᓂᕐᒧᑦ, ᐋᖅᑭᒃᓱᐃᓂᕐᒧᑦ, ᓴᓇᓐᖑᐊᕐᓂᕐᒧᑦ, ᓈᓴᐅᓯᕆᓂᕐᒧᑦ (STEAM-ᖑᔪᖅ) ᐃᓕᓐᓂᐊᕐᓂᖅ

ᐊᖏᒡᓕᒋᐊᕐᓂᖅ ᐅᓄᖅᑑᓕᖅᓯᓂᕐᒥᑦ ᓴᖅᑭᑕᐅᔪᓂᑦ, ᑖᓐᓇ *Root & STEM*-ᖑᔪᖅ ᓈᓚᐅᑎ ᓴᖅᑭᑦᑎᕗᖅ ᓈᓚᒃᑐᓂᑦ ᓄᓇᓕᖕᓂᑦ, ᐱᓕᕆᓂᐅᔪᓂᑦ, ᐊᒻᒪ ᐱᓕᕆᐊᒃᓴᐅᔪᓂᑦ ᕿᒥᕐᕈᓗᑎᒃ ᑖᔅᓱᒥᖕᒐ ᖃᐅᔨᓴᖅᑐᓕᕆᓂᕐᒧᑦ, ᖃᕆᓴᐅᔭᓕᕆᓂᕐᒧᑦ, ᐋᖅᑭᒃᓱᐃᓂᕐᒧᑦ, ᓴᓇᓐᖑᐊᕐᓂᕐᒧᑦ, ᓈᓴᐅᓯᕆᓂᕐᒧᑦ (STEAM-ᖑᔪᖅ) ᐃᓕᓐᓂᐊᖅᑐᓕᕆᓂᖅ ᖃᕆᓴᐅᔭᓕᕆᓂᐅᔪᒥᑦ ᓯᓚᕐᔪᐊᕐᒧᑦ.

LISTEN ON Spotify

Listen on Google Podcasts

Listen on Apple Podcasts

pinnguaq.com/learn/the-root-stem-podcast

ᐱᔫᒥᒍᓱᒃᐱᑦ ᐊᑐᖅᑕᐅᔪᒥᑦ ᑕᕝᕙᓂ *Root & STEM*-ᖑᔪᒥᑦ? ᒪᓕᒃᑭᑦ ᑖᒃᑯᐊ ᐱᓐᖑᐊᒃᑯᑦ ᓴᖅᑭᔾᔭᕐᕕᐊ ᐅᖃᖃᑎᖃᕐᕕᐅᔪᒃᑯᑦ ᑕᐃᔭᐅᔪᖅ Facebook-ᒥᑦ, Instagram-ᒥᑦ, ᐊᒻᒪ Twitter-ᑯᑦ ᐅᖃᕈᓐᓇᕐᓗᑎᑦ ᐃᓱᒪᒋᔭᒥᑦ ᐱᔾᔪᑎᓕᖕᒥᑦ ᓈᓚᖕᓂᕐᒥᑦ ᐊᑐᕐᓗᒍ ᐅᓇ **#RootandSTEMPod.**